

George C. Love, Jr. as Surveyor, do hereby certify that the plat is made from an actual survey made by me or by a duly qualified and licensed surveyor under my supervision and that the same is true and correct.

Witness my hand and seal this 29th day of Jan 1974

George C. Love, Jr.
Registered Land Surveyor No. 1061

Witness my hand and seal this 29th day of Jan 1974

Louis G. Love
Notary Public

Commission expires April 19, 1976

FILED
BOOK 80 PAGE 6
JAN 29 3 32 PM '74
REGISTER OF DEEDS
DURHAM COUNTY, N. C.

NORTH CAROLINA - DURHAM COUNTY.
The foregoing certificate of *George C. Love, Jr.* attested Notary Public of *Durham Co. N.C.* is Certified to be correct. Let this and all other certificates be registered.

WITNESS my hand and seal this 29th day of Jan 1974
Louis G. Love
Register of Deeds

CERTIFICATE OF OWNER
The undersigned owner of the property lying within the attached plat hereby certifies that he has caused the work of surveying and plotting to be done, and that all public streets, alleys, easements, and other open spaces so designated upon said plat are hereby dedicated for such use and that all public and private easements shown upon said plat are hereby granted for the uses stipulated.

Carl N. Bean, Jr. (SEAL)
Louis G. Love (SEAL)
NORTH CAROLINA
DURHAM COUNTY
I, *Louis G. Love* Notary Public of Durham County, N. C. hereby certify that the due execution of the foregoing certificate was duly acknowledged before me this day by *owners* for the purpose therein expressed.

WITNESS my hand and notarial seal, this 8th day of *Jan* 1974
Louis G. Love
NOTARY PUBLIC
Commission expires April 19, 1976

REFERENCES
P.B. 29-194
T.M. 748

SURVEYED BY
GEORGE C. LOVE, JR.
REGISTERED SURVEYOR
1061
1061
DURHAM, N. C.
PHONE 682-1879

DATE 1-8-74 SCALE 1"=40'
BOOK NO. 1061

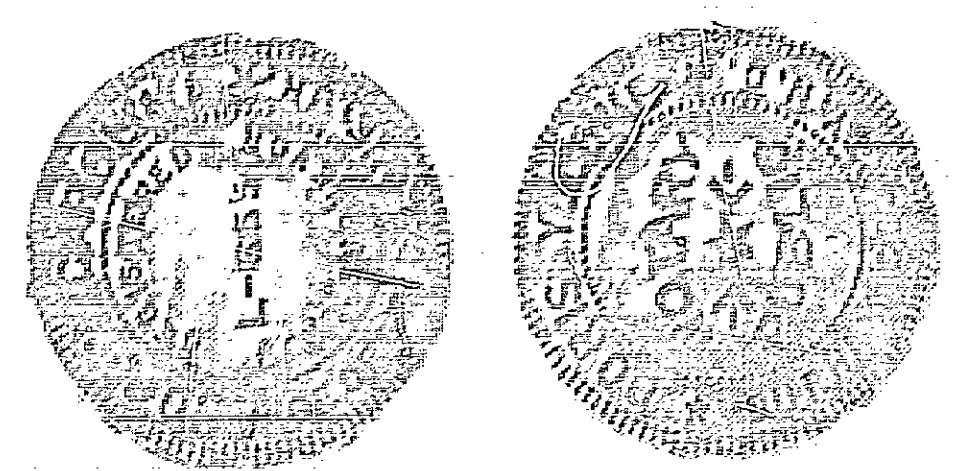

CURVE DATA						
C	D	R	L	T	CH	CH BRNG
1	13° 06' 40"	497.00	100.00	50.22	99.78	N 66° 40' E
2	13° 03' 06"	412.00	93.85	47.13	93.65	N 66° 41' 47" E
3	25° 00' 43"	112.71	49.20	25.00	48.81	N 60° 42' 58.5" E
4	10° 56' 36"	260.99	49.85	25.00	49.77	N 53° 40' 55" E
5	07° 38' 51"	820.00	109.45	54.81	109.37	S 22° 04' 36.5" E
6	01° 47' 47"	820.00	25.71	12.86	25.71	S 17° 21' 17" E

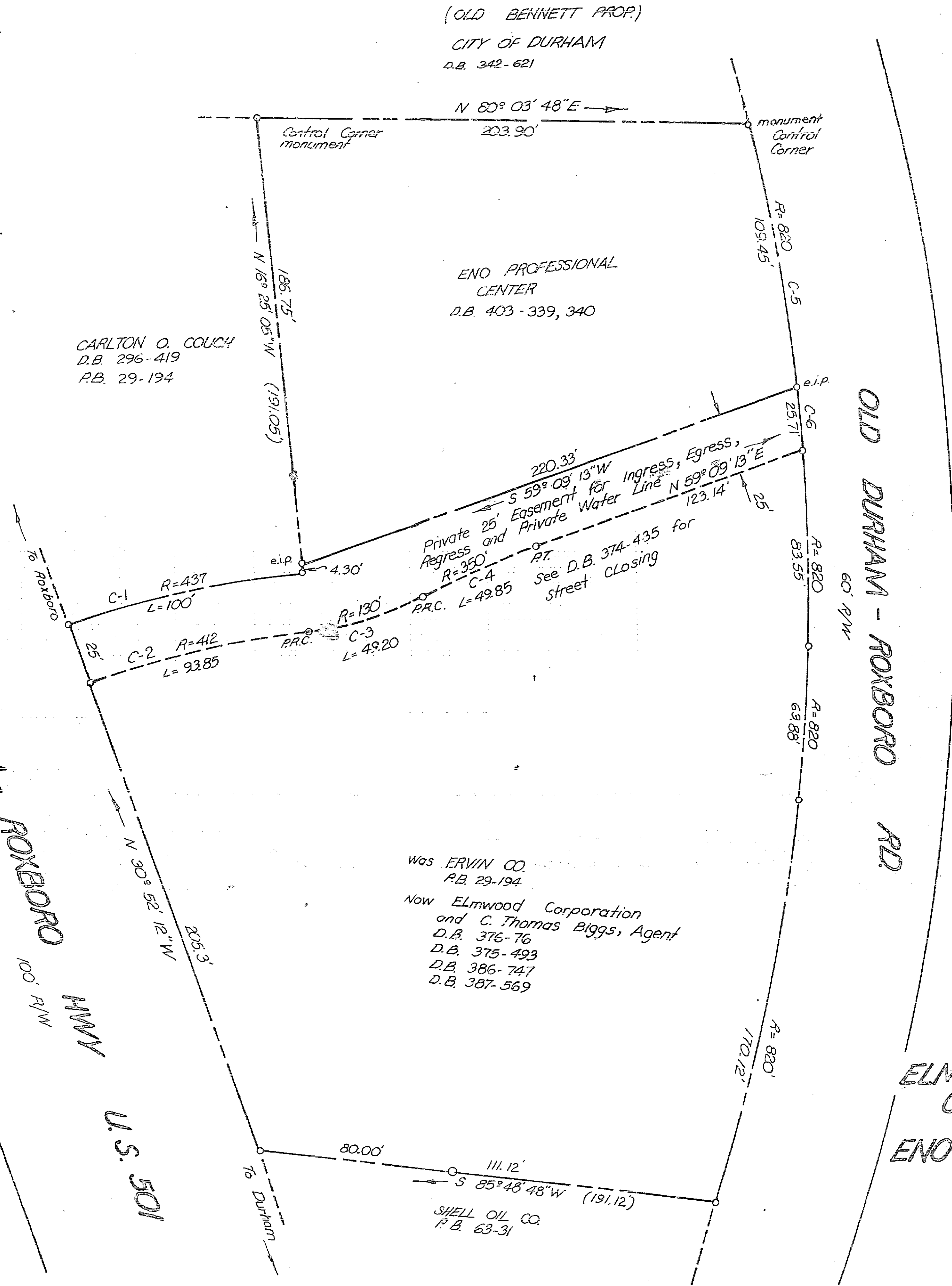

PROPERTY OF
ELMWOOD CORPORATION and C. THOMAS BIGGS, AGENT and ENO PROFESSIONAL CENTER
DURHAM T.S. DURHAM CO.
NORTH CAROLINA

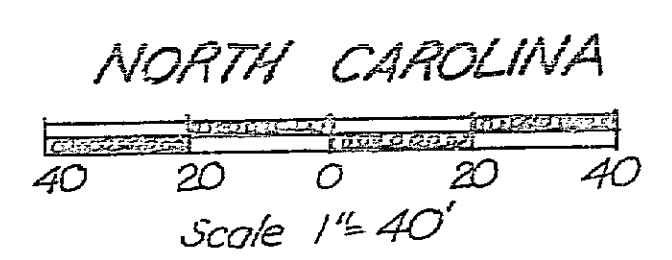

THIS PLAT HAS BEEN CERTIFIED FOR RECORDATION BY THE CITY OF DURHAM PLANNING DEPARTMENT

BY: *JELK*

DATE: *1-29-74*

APPROVAL VOID 60 DAYS FROM DATE

