

Vicinity Map

THIS IS TO CERTIFY THAT THIS SURVEY IS OF EXISTING PARCELS OF LAND AND DOES NOT CREATE A NEW STREET OR CHANGE AN EXISTING STREET.
 THOMAS E. TERBO, RLS NC L-3920
 5/5/98

SURVEYOR'S CERTIFICATE
 I, THOMAS E. TERBO, CERTIFY THAT THIS MAP WAS PREPARED UNDER MY SUPERVISION IN PART FROM AN ACTUAL FIELD SURVEY MADE UNDER MY SUPERVISION, AND IN PART FROM DEEDS AND MAPS REFERENCED HEREON, THAT THE RATIO OF PRECISION AS CALCULATED BY LATITUDES AND DEPARTURES IS 1:25,000; THAT THE BOUNDARIES NOT SURVEYED ARE SHOWN FROM THE RECORDS, AND THAT THIS SURVEY WAS ACCORDANCE WITH G.S. 23-10 AS AMENDED.
 WITNESS MY HAND AND SEAL THIS 5th DAY OF MAY 1998.
 THOMAS E. TERBO, RLS NC L-3920

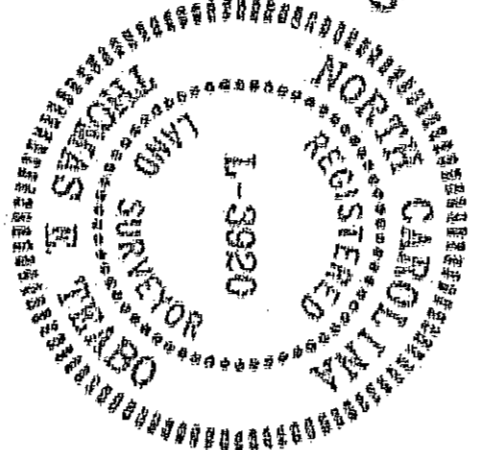

- REFERENCES:
- PLAT BOOK 105, PAGE 182
 - PLAT BOOK 107, PAGE 168
 - PLAT BOOK 109, PAGE 80
 - PLAT BOOK 109, PAGE 81
 - PLAT BOOK 130, PAGE 215
 - DEED BOOK 2169, PAGE 154
 - PLAT BOOK 140, PAGE 140

RECORDED DURHAM COUNTY PLAT BOOK _____ PAGE _____

FILED
 BOOK 140 PAGE 162
 198 MAY 5 PM 3 50
 WILLIE L. COVINGTON
 REGISTER OF DEEDS
 DURHAM, N.C.

CURVE	RADIUS	ARC LENGTH	TANGENT LENGTH	CHORD LENGTH	INTERCEPTED ANGLE	CHORD BEARING
C1	976.53'	357.87'	189.20'	393.73'	90°13'07"	S30°54'00"E
C2	783.12'	128.54'	51.90'	123.42'	99°02'20"	S72°21'52"W
C3	478.43'	141.41'	71.22'	140.90'	16°58'06"	N81°30'10"E

NOTE:
 1. ALL DISTANCES SHOWN HEREON ARE HORIZONTAL GROUND DISTANCES UNLESS OTHERWISE NOTED.
 2. NO TITLE OPINION FURNISHED.

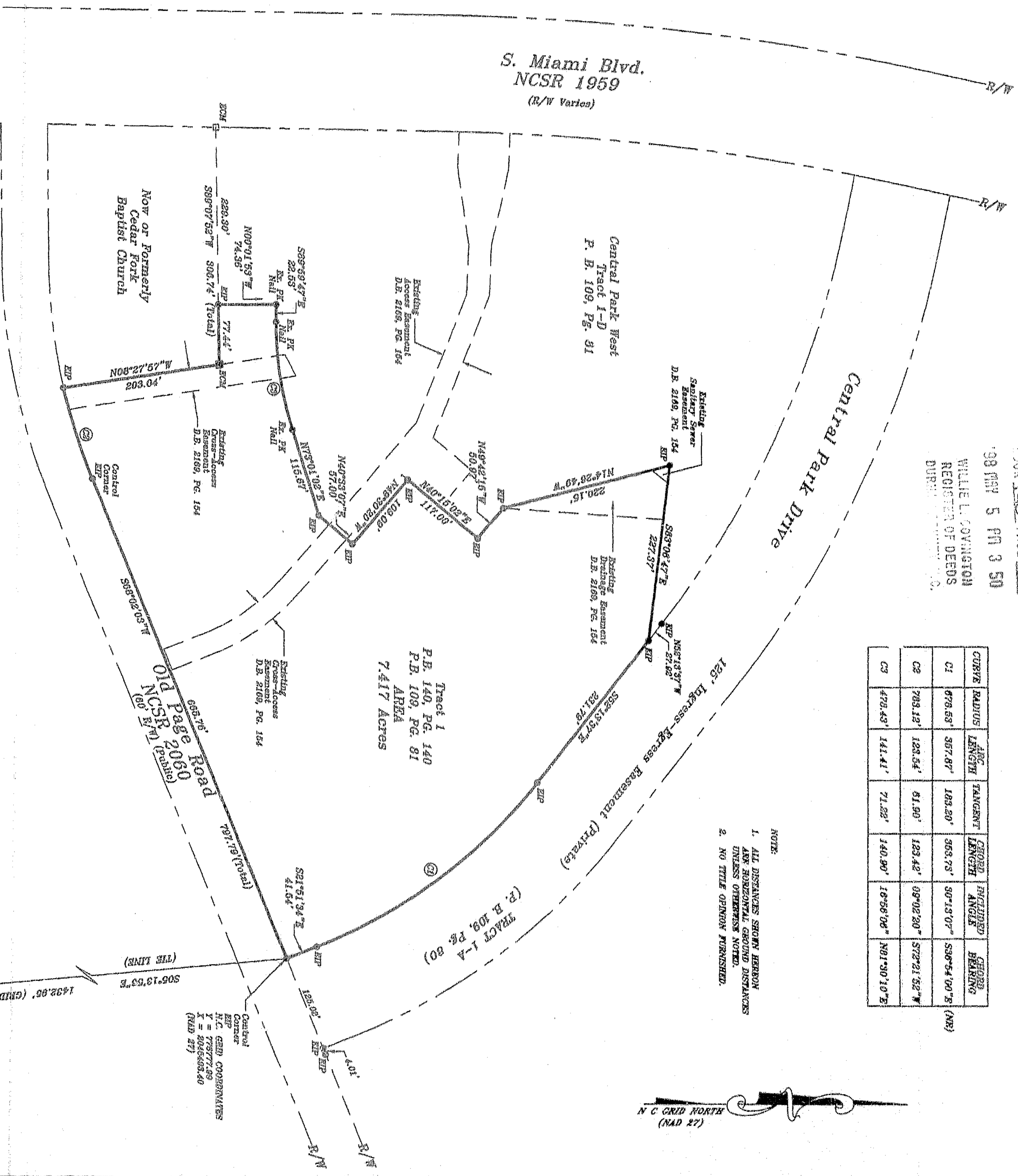
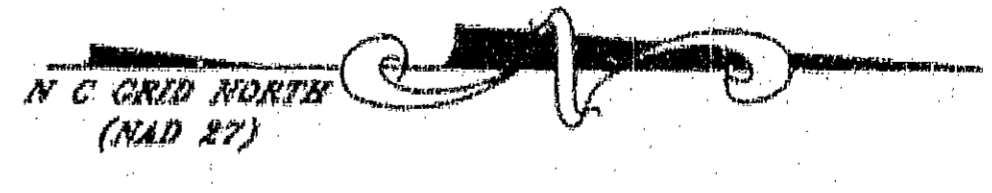

LEGEND
 --- LINE SURVEYED
 --- LINE NOT SURVEYED
 --- EXISTING IRON PIN
 --- EXISTING CONC. MONUMENT
 --- RIGHT-OF-WAY

NAD 87 NORTHING 'STATES'
 N.C. GRID COORDINATES
 Y = 778551.01
 X = 204552.40
 (TAB 27)

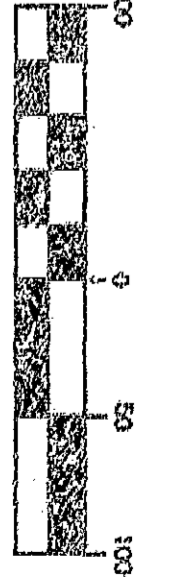

Project No: 19719.00	SURVEYED BY: G.C.	CENTRAL PARK SOUTH Property of PARK ASSOCIATES I LIMITED PARTNERSHIP		TAX ID: 587-1-8	DATE SURVEYED: 4/27/98
	DRAWN BY: A.F.S.				
Revisions	CHECKED BY: T.E.T.	TOWNSHIP: TRIANGLE	SCALE: 1" = 100'		
	FIELD BOOK: 19719	COUNTY: DURHAM	DATE: May 05, 1998		

BALLENTINE ASSOCIATES P.A.
 221 PROVIDENCE ROAD, CHAPEL HILL, N.C. 27514
 (919) 929 - 0481 (919) 489 - 4789

1401103