

Orange County

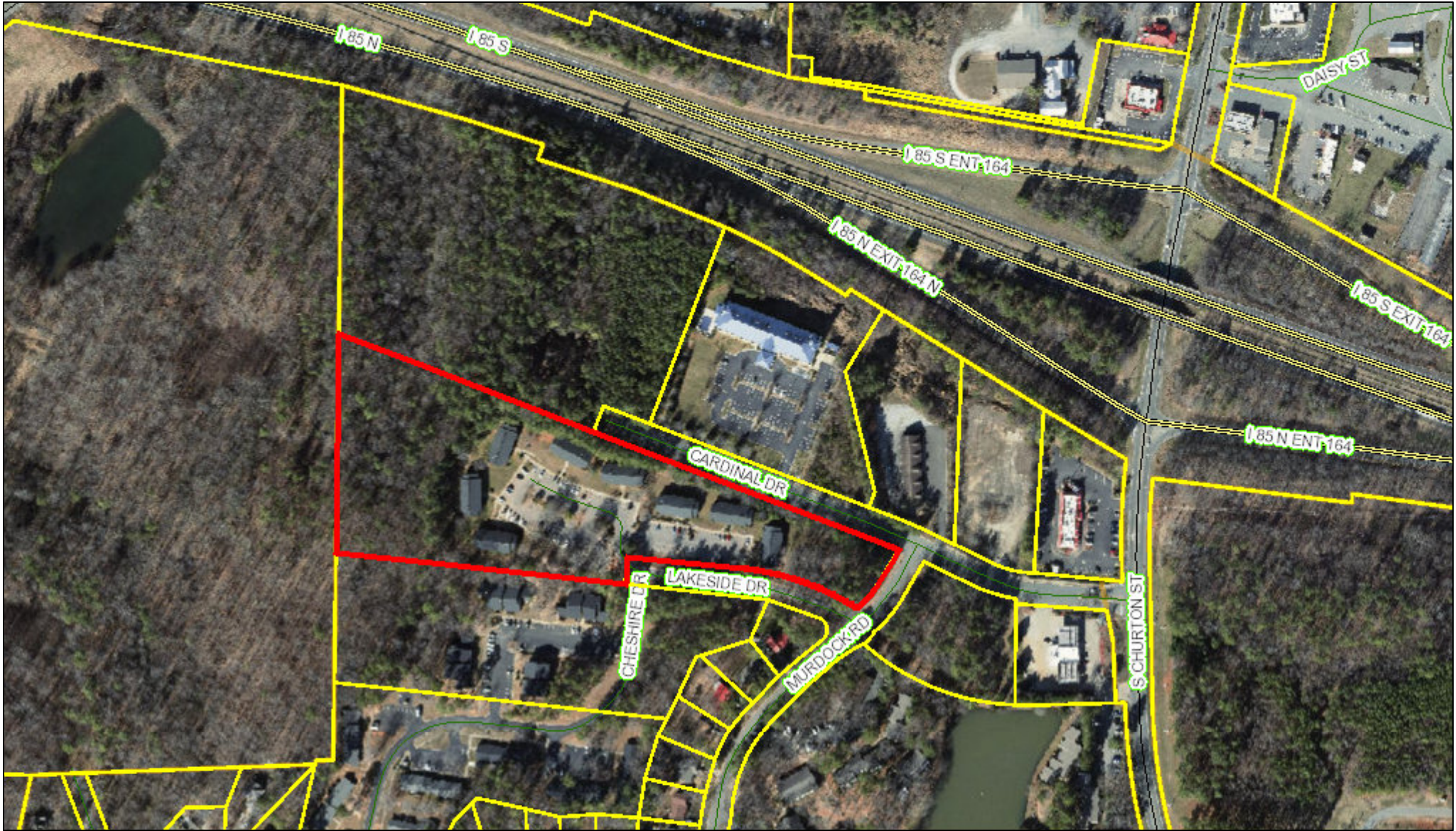

April 5, 2019

This map contains parcels prepared for the inventory of real property within Orange County, and is compiled from recorded deed, plats, and other public records and data. Users of this map are hereby notified that the aforementioned public primary information sources should be consulted for verification of the information contained on this map.

The county and its mapping companies assume no legal responsibility for the information on this map.

PIN: 9863798177
OWNER 1: GATEWAY VILLAGE APARTMENTS
OWNER 2:
ADDRESS 1: 3245 LOCH NESS DR
ADDRESS 2:
CITY: LEXINGTON
STATE, ZIP: KY 276156417
LEGAL DESC: W/S LAKESIDE DR P51/177

SIZE: 9.0283 A
DEED REF: 6580/138
RATECODE: 23
TOWNSHIP: HILLSBOROUGH
BLDG SQFT: 51584
YEAR BUILT: 1983

BUILDING COUNT: 8
LAND VALUE: \$1,354,200
BLDG_VALUE: \$2,940,900
USE VALUE: \$
TOTAL VALUE: \$4,295,100
DATE SOLD: 02/20/2019
TAX STAMPS: 5010

