

FILED
BOOK 69 PAGE 30
JUN 4 10 12 AM '71
REGISTER OF DEEDS
DURHAM COUNTY, N.C.

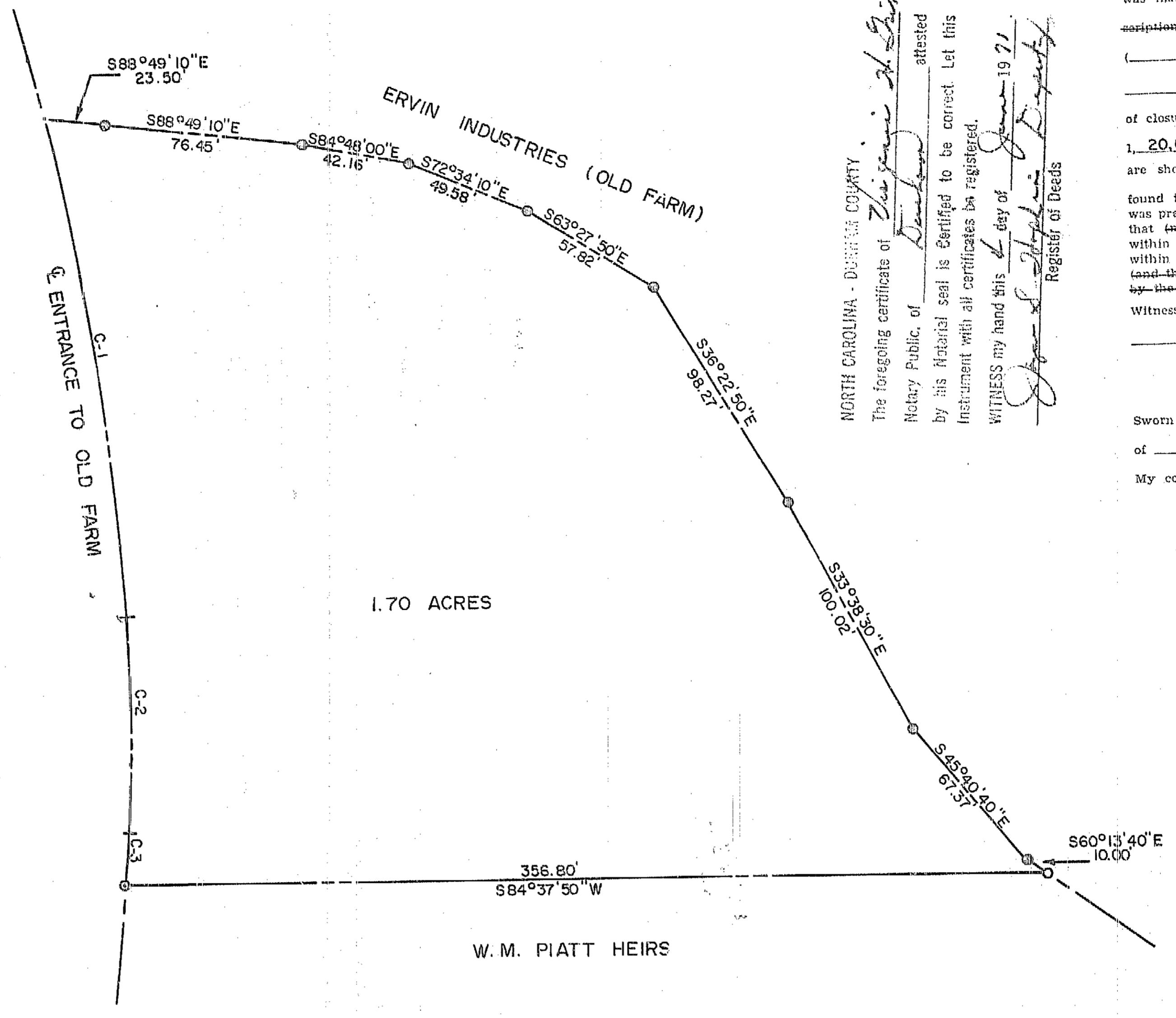
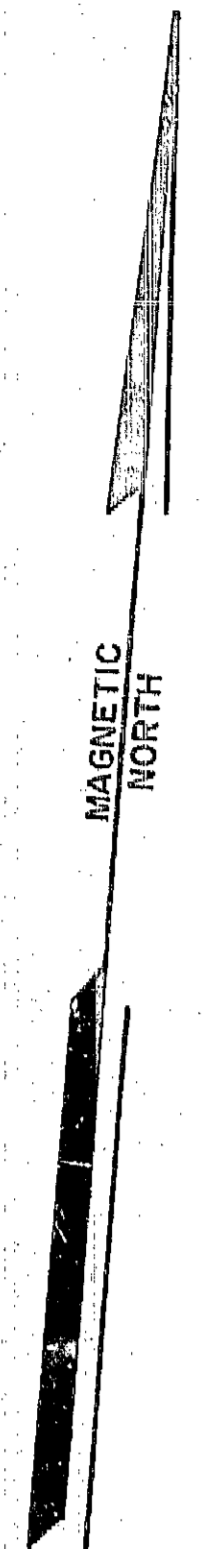

LEGEND
IRON PIN FOUND ○
IRON PIN SET ○
P.H. NAIL ○

SURVEYED BY
ROY H. GRIMM
REG. LAND SURVEYOR
DURHAM, N. C.
DATE 3-7-71 SCALE 1" = 50'
JOB NO. 71-18
SURVEYED BY W.H. PLATTED BY J.H.

CURVE	CURVE DATA			L	CHD.	CHD. BRG.
	Δ	R	T			
C-1	9°22'21"	1201.65'	98.50'	196.57'	196.35'	N14°10'10"W
C-2	8°08'09"	597.24'	42.30'	84.46'	84.39'	N05°25'55"W
C-3	01°22'50"	830.00'	9.98'	19.98'	19.98'	N00°41'28"W

NORTH CAROLINA - DURHAM COUNTY
The foregoing certificate of Roy H. Grimm attested by his Notarial seal is certified to be correct. Let this instrument with all certificates be registered.
WITNESS my hand this 4 day of June 1971
Roy H. Grimm
Register of Deeds

NORTH CAROLINA - DURHAM COUNTY
I, Roy H. Grimm, do hereby certify that this plat was made from (an actual survey by me) (description recorded in Book _____ Page _____); that the error of closure as calculated by latitudes and departures is 1/20,000; that the boundaries not surveyed are shown as broken lines plotted from information found in Book _____ Page _____; that this plat was prepared in accordance with G.S. 47-59 as amended; that this subdivision or development is within the corporate limits of the City of Durham or within one mile thereof (and the corporate limits thereof) (and that this plat has been submitted to and approved by the City of Durham);
Witness my hand and Seal this 17 day of MARCH 1971
Roy H. Grimm
Registered Land Surveyor, No. L-1150
Sworn to and subscribed before me this 17 day of MARCH 1971
My commission expires: JULY 13, 1971
Virginia H. Harrison
Notary Public

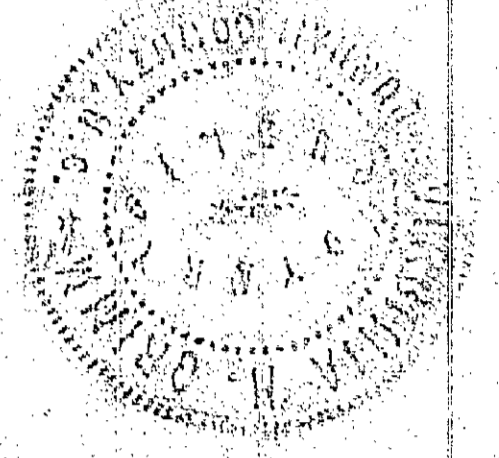

PROPERTY OF
W. M. PIATT III
DURHAM TOWNSHIP
MARCH 17, 1971
DURHAM CO., N.C.
SCALE 1" = 50'

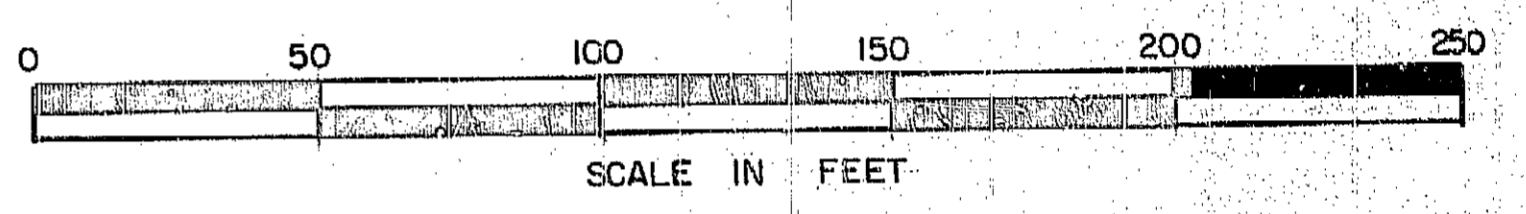

69-30

69-30

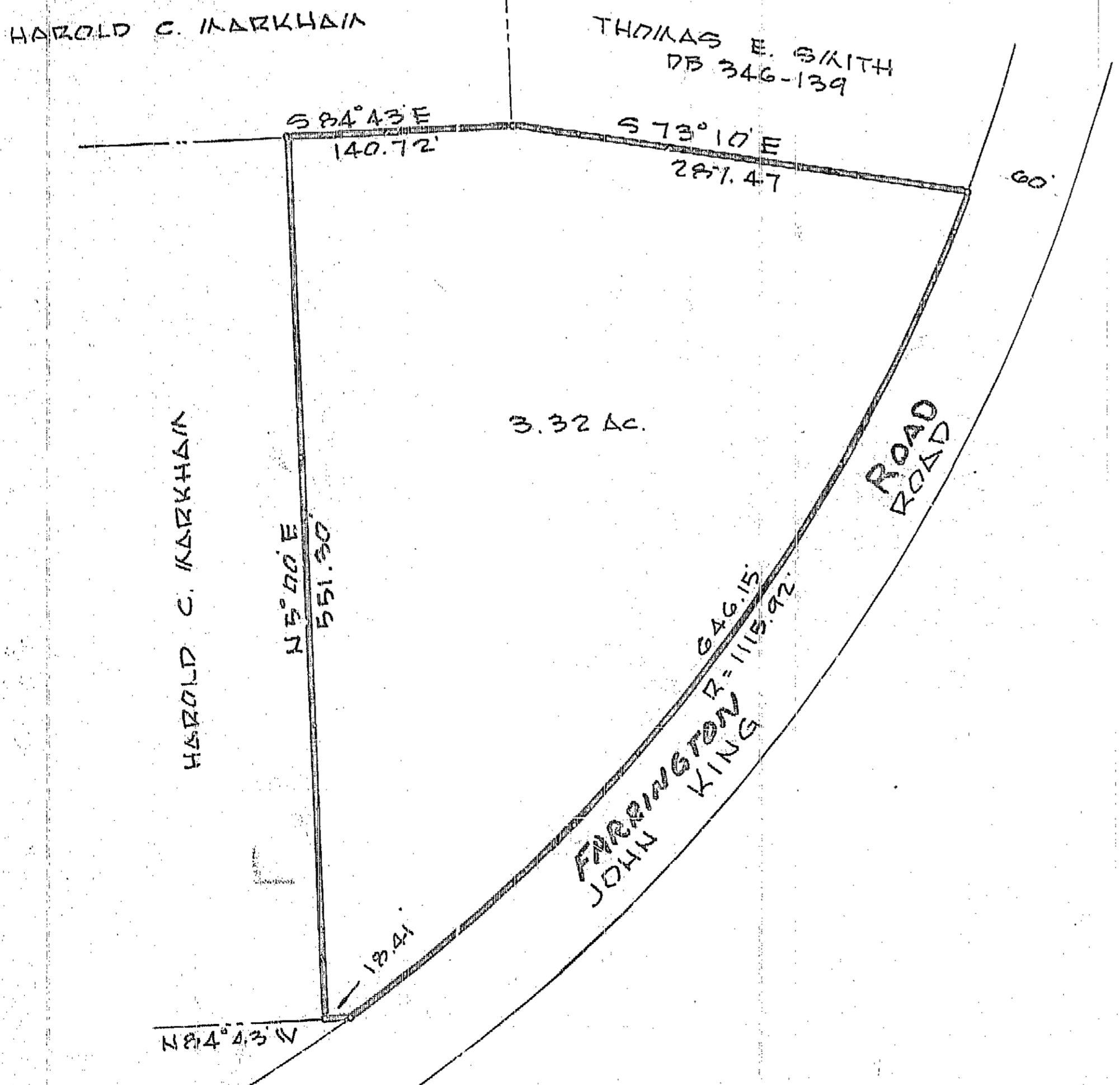

FILED
BOOK 69 PAGE 30
JUN 4 10 12 AM '71
REGISTER OF DEEDS
DURHAM COUNTY, N.C.

NORTH CAROLINA - DURHAM COUNTY
I, J. Watts Copley, do hereby certify that this plat was made from (an actual survey made by me) (description recorded in Book _____ Page _____); that the error of closure as calculated by latitudes and departures is 1/5,000; that the boundaries not surveyed are shown as broken lines plotted from information found in Book _____; that this plat was prepared in accordance with G.S. 47-59 as amended; that (no part of) this subdivision or development is within the corporate limits of the City of Durham or within one mile thereof (and the corporate limits thereof) (and that this plat has been submitted to and approved by the City of Durham);
Witness my hand and Seal this 22 day of June 1971
J. Watts Copley
Registered Land Surveyor
Sworn to and subscribed before me this 22 day of June 1971
My commission expires: 7-30-71
Helena P. Copley
Notary Public

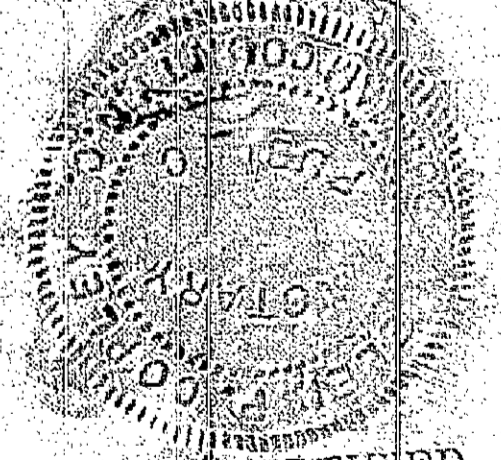

THIS PLAT HAS BEEN CERTIFIED FOR RECORDATION BY THE DURHAM COUNTY PLANNING DEPARTMENT
BY: Alan H. Ferguson
DATE: June 4, 1971
APPROVAL VOID 60 DAYS FROM SAID DATE

NORTH CAROLINA - DURHAM COUNTY
The foregoing certificate of Helena P. Copley attested by his Notarial seal is certified to be correct. Let this instrument with all certificates be registered.
WITNESS my hand this 4 day of June 1971
Ruth C. Stanant
Register of Deeds

REFERENCE: DB 316-613

J. WATTS COPLEY, LAND SURVEYOR
DURHAM, NORTH CAROLINA

PROPERTY OF
HAROLD C. MARKHAM
TRIANGLE TOWNSHIP, DURHAM COUNTY, N.C.

SCALE 1" = 100' DATE: 1-22-71 DRAWN BY: J.W.C.

SCALE IN FEET: 0, 100, 200, 300

JOB NO. 6137

69-30

69-30