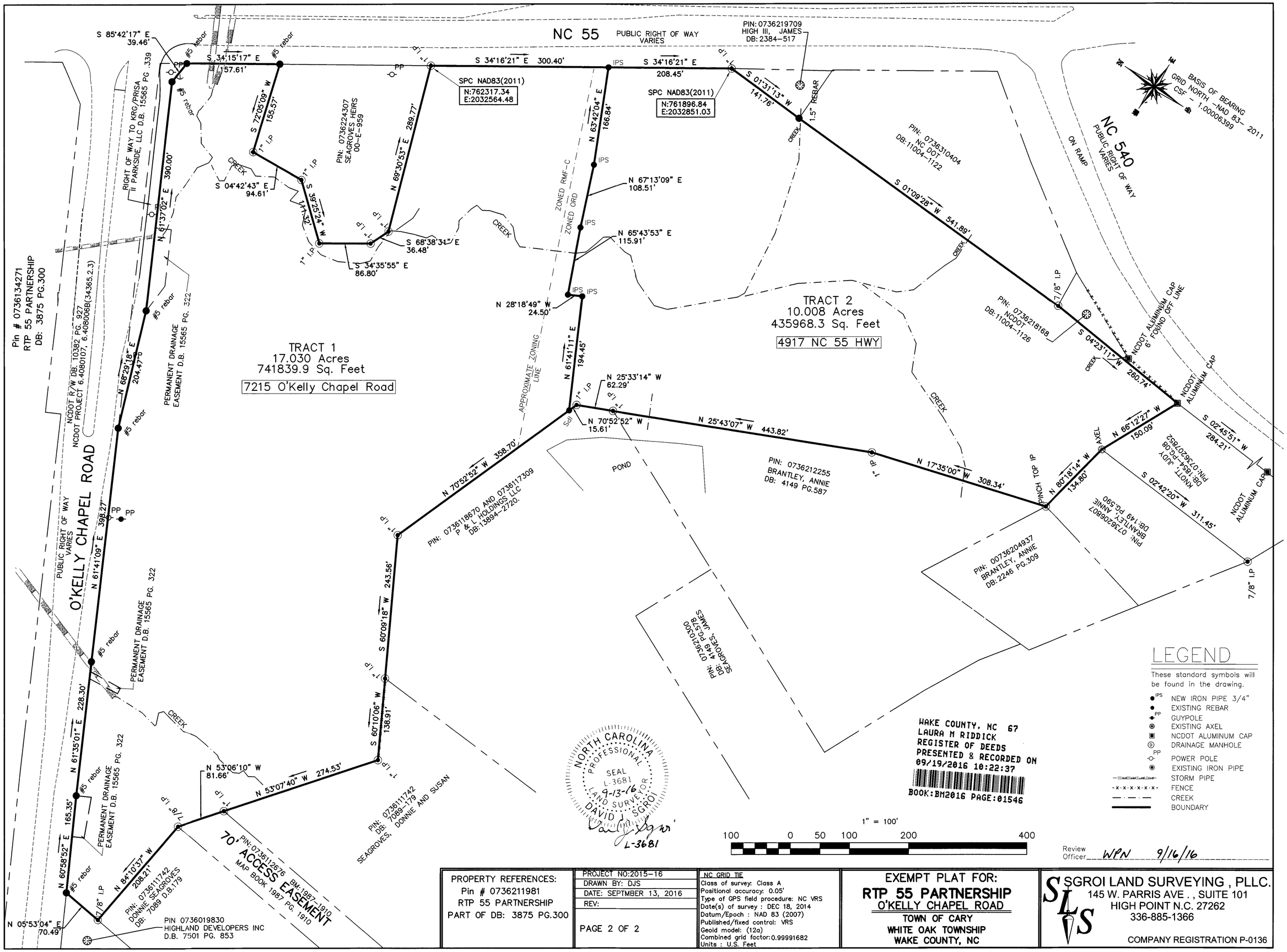

Review Officer WPN 9/16/16

PROPERTY REFERENCES:	PROJECT NO:2015-16	NC GRID TIE	EXEMPT PLAT FOR:	SGROI LAND SURVEYING , PLLC.
Pin # 0736211981 RTP 55 PARTNERSHIP PART OF DB: 3875 PG.300	DRAWN BY: DJS DATE: SEPTMBER 13, 2016 REV: PAGE 2 OF 2	Class of survey: Class A Positional accuracy: 0.05' Type of GPS field procedure: NC VRS Date(s) of survey : DEC 18, 2014 Datum/Epoch : NAD 83 (2007) Published/fixed control: VRS Geoid model: (12a) Combined grid factor:0.99991682 Units : U.S. Feet	**RTP 55 PARTNERSHIP** O'KELLY CHAPEL ROAD TOWN OF CARY WHITE OAK TOWNSHIP WAKE COUNTY, NC	145 W. PARRIS AVE . , SUITE 101 HIGH POINT N.C. 27262 336-885-1366 COMPANY REGISTRATION P-0136

BM2016 PG. 1546