

Orange County

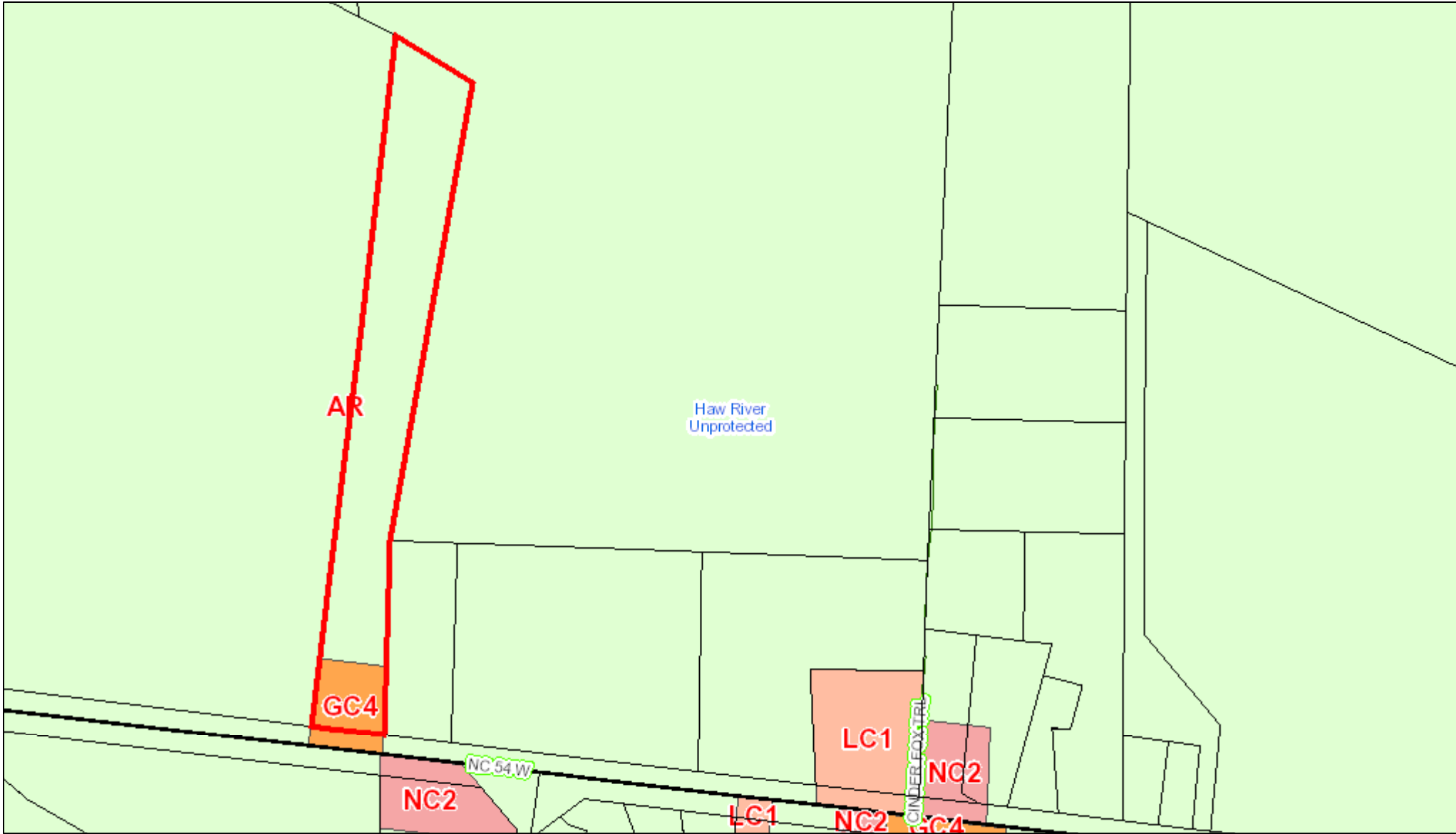

September 9, 2021 This map contains parcels prepared for the inventory of real property within Orange County, and is compiled from recorded deed, plats, and other public records and data. Users of this map are hereby notified that the aforementioned public primary information sources should be consulted for verification of the information contained on this map.

The county and its mapping companies assume no legal responsibility for the information on this map.

PIN: 9739554446
 OWNER 1: DIXON CAROL
 OWNER 2:
 ADDRESS 1: 4915 HWY 54 W
 ADDRESS 2:
 CITY: CHAPEL HILL
 STATE, ZIP: NC 27516
 LEGAL DESC: N/S HWY 54

SIZE: 9.23 A
 DEED REF: 5387/388
 RATECODE: 10
 TOWNSHIP: BINGHAM
 BLDG SQFT: 1624
 YEAR BUILT: 1978

BUILDING COUNT: 1
 LAND VALUE: \$243,800
 BLDG_VALUE: \$189,300
 USE VALUE: \$0
 TOTAL VALUE: \$433,100
 DATE SOLD: 12/8/2019
 TAX STAMPS:

