

Orange County

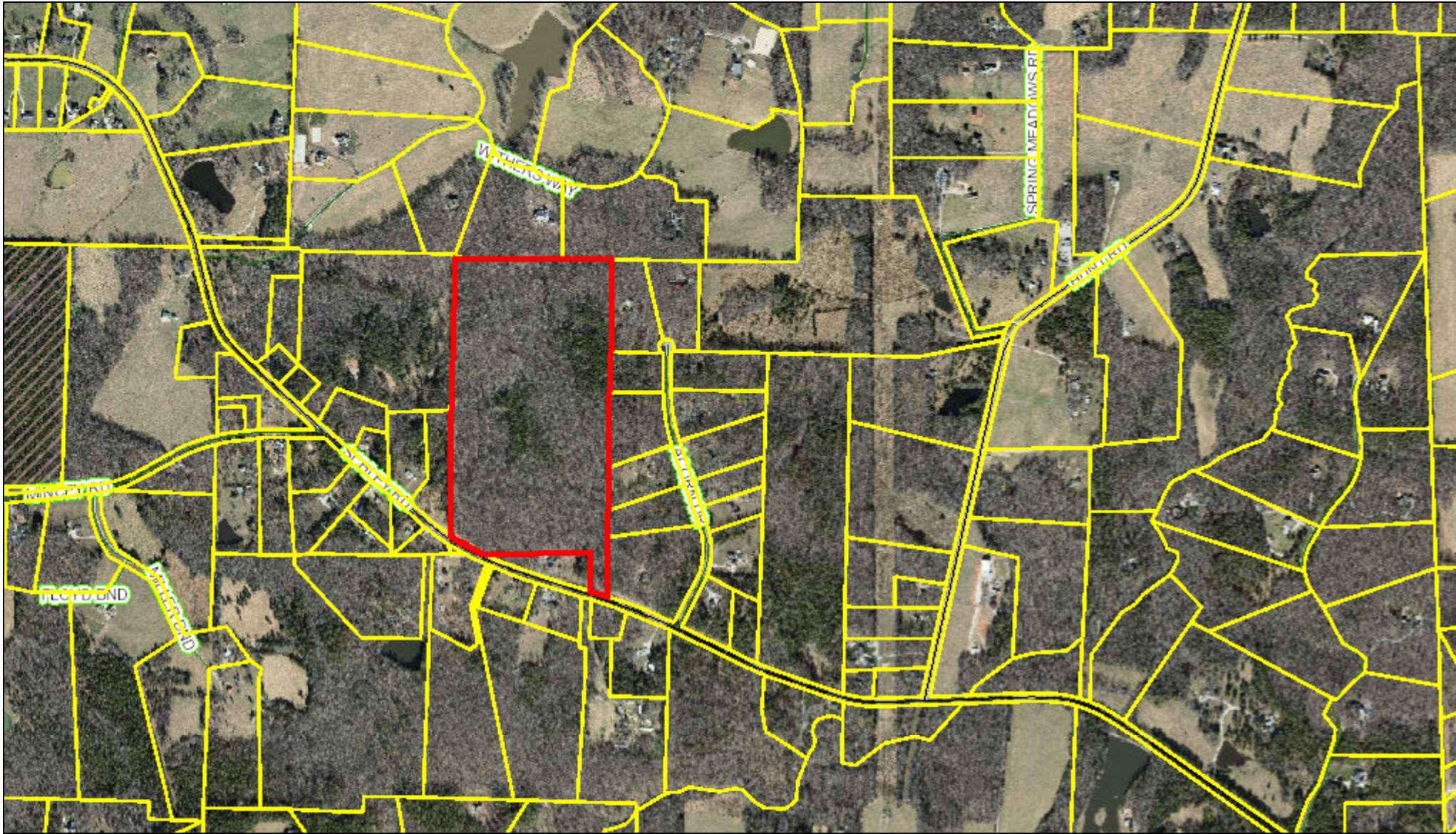

December 18, 2019 This map contains parcels prepared for the inventory of real property within Orange County, and is compiled from recorded deed, plats, and other public records and data. Users of this map are hereby notified that the aforementioned public primary information sources should be consulted for verification of the information contained on this map.

The county and its mapping companies assume no legal responsibility for the information on this map.

PIN: 9887924176
OWNER 1: KIRBY S DILLARD TRUSTEE
OWNER 2: KIRBY JEFFERSON W TRUSTEE
ADDRESS 1: PO BX 151
ADDRESS 2:
CITY: MORRISTOWN
STATE, ZIP: NJ 079630151
LEGAL DESC: N/S SR 1548

SIZE: 57.8 A
DEED REF:
RATECODE: 15
TOWNSHIP: LITTLE RIVER
BLDG SQFT:
YEAR BUILT:

BUILDING COUNT:
LAND VALUE: \$21,516
BLDG_VALUE: \$0
USE_VALUE: \$13,916
TOTAL VALUE: \$21,516
DATE SOLD: 11/11/2017
TAX STAMPS:

