

VICINITY MAP

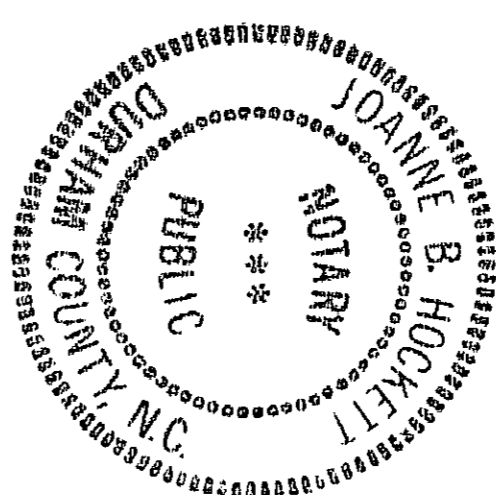

KNOW ALL PERSONS BY THESE PRESENTS, that **JOANNE B. HOCKETT**, Notary Public for Durham County, North Carolina, hereby certifies that as a Notary Public she has duly qualified and taken the oath of office and is duly qualified to perform the duties of a Notary Public in and for Durham County, North Carolina.

Subscribed and sworn to before me this 18th day of April, 1983.

Joanne B. Hockett
Notary Public

My Commission Expires July 18, 1985
Joanne B. Hockett
Notary Public

NORTH CAROLINA
DURHAM COUNTY
REGISTERED
LAND SURVEYOR
L. 6555
GEORGE C. LOVE, JR.
SUNBELT YORK
S.F.A.L.

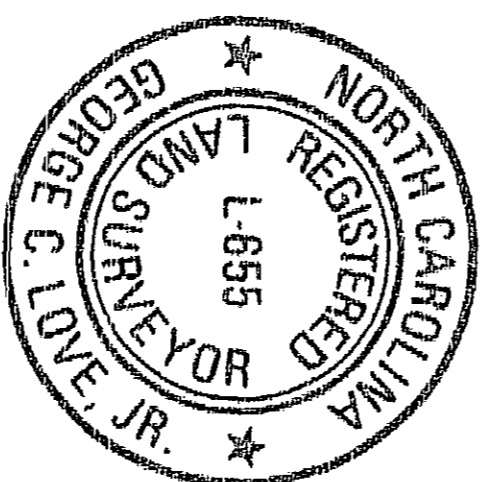

DORIS Y. LOVE, Notary Public for Durham County, North Carolina, hereby certifies that **GEORGE C. LOVE, JR.**, R.L.S., personally appeared before me this day and acknowledged the due execution of the foregoing plat. Witness my hand and notarial seal this 18th day of **MARCH 1983** at **Durham, North Carolina**.



REFERENCE:

- D.B. 190-535
- D.B. 162-335
- D.B. 155-338
- D.B. 958-772
- P.B. 92-81 "M.R.M. REALTY CORP."
- P.B. 13-181
- T.M. 541-2-1
- T.M. 5424-1-9, 10, 11
- Acc. # 18311
- Acc. # 19065

JOB NO. 14909-83-2
Recorded in Plat Book 102 Page 169

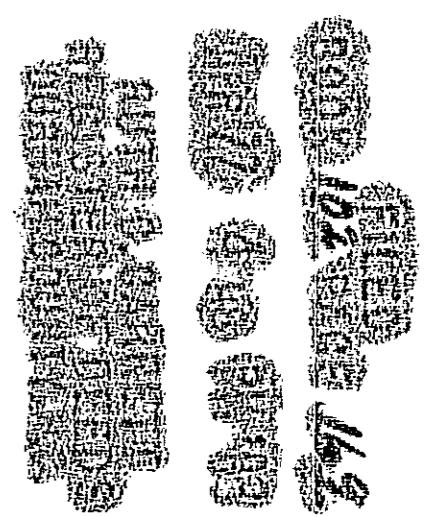
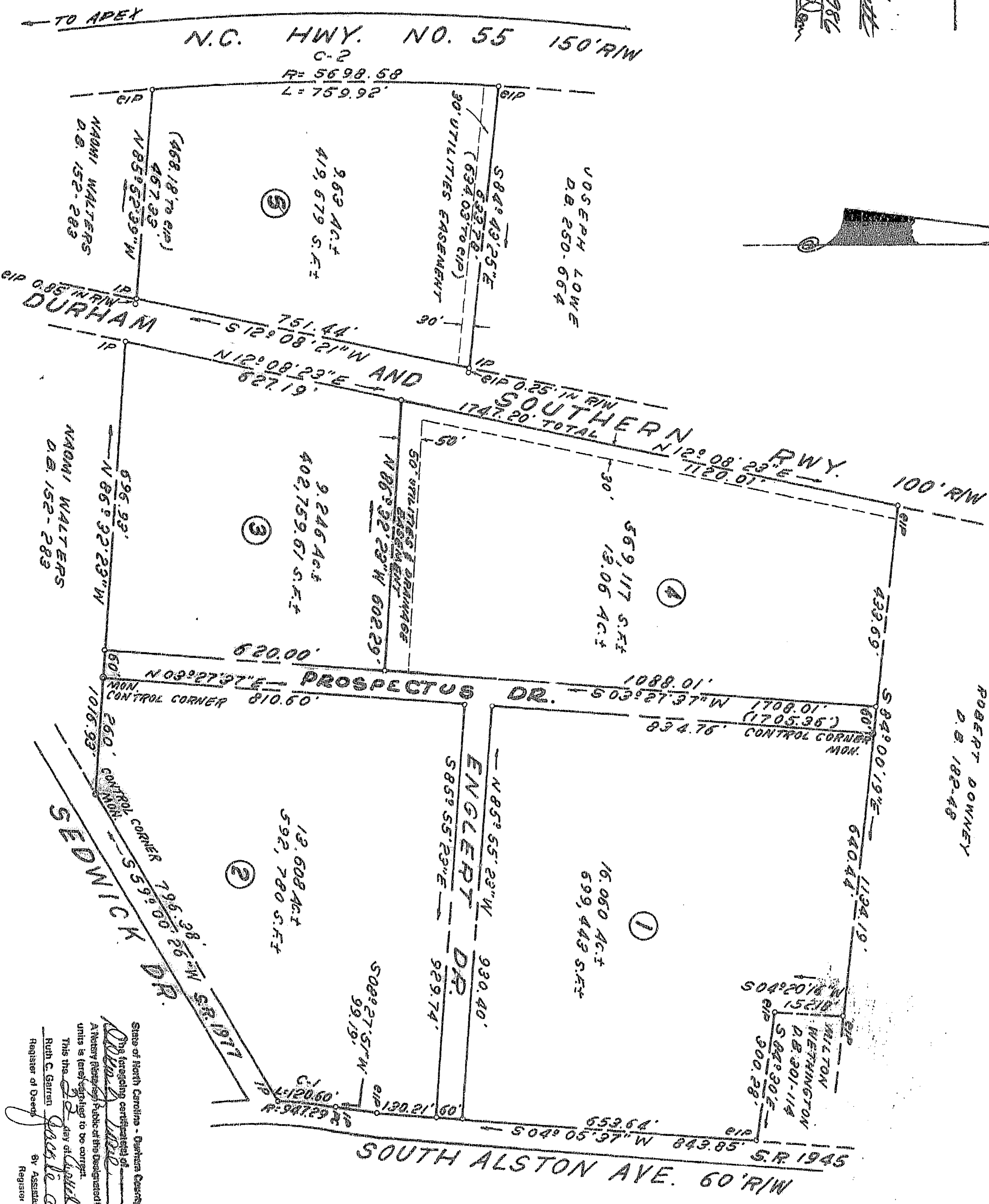

CURVE DATA

CURVE	R	Δ	CH	CH. BRAG.
C-1	947.29	07°17'40"	120.60	120.52
C-2	5698.58	07°38'26"	759.92	759.35

ROBERT DOWNEY
D.B. 182-48

State of North Carolina - Durham County
I, **George C. Love, Jr.**, Registered Land Surveyor, do hereby certify that this plat is a true and correct copy of the original as filed with me in my office on this day of **March 1983** at **Durham, North Carolina**.
George C. Love, Jr.
Registered Land Surveyor
By **Ruth C. Garton**, Assistant Deputy Registrar of Deeds

PROPERTY OF
RESEARCH TRIANGLE INDUSTRIAL PARK WEST

TOWNSHIP: TRIANGLE
COUNTY: DURHAM
STATE: NORTH CAROLINA
DATE: 3-3-83

308 W. MAIN ST.
DURHAM, N.C.
P. O. BOX 1355

SURVEYED BY: **GEORGE C. LOVE, JR.**
REG. LAND SURVEYOR L. 6555

ZIP 27702
PHONE 682-1879
JOB NO. 14909-83-2

SCALE: 1" = 200'
DRAWN BY: **WHM**

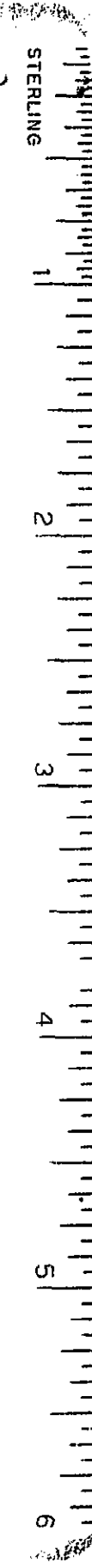

102-169