

**CERTIFICATE OF CARRIER**  
The undersigned carrier of the property lying within the attached plat and subdivision hereby certifies that the platting and other public streets, alley easement and other open spaces so designated upon said plat are hereby dedicated for such use and that all public and private easement shown upon said plat are hereby granted for the uses stipulated.

**NOTE:** The surveyor relied upon the City and/or County for approval of all applicable ordinances and has made no interpretation of the ordinances.

**NORTH CAROLINA**  
COUNTY OF **WAKE**  
I, **MICHAEL D. GOODFRED**, certify that this map was drawn under my supervision from an actual survey made under my supervision, and that the ratio of precision as calculated by latitude and departure is **1/29336**, that the ratio of precision not surveyed are shown as broken lines plotted from information found in books referenced, that this map was prepared in accordance with G.S. 42-30 as amended. Witness my hand and seal this **2** day of **AUGUST**, A.D. 19**94**.

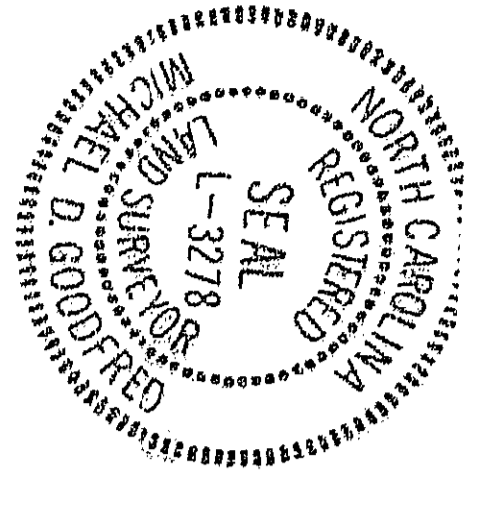

**NORTH CAROLINA**  
COUNTY OF **WAKE**  
I, **MARK E. WOOD**, Notary Public for said County and state do hereby certify that **MICHAEL D. GOODFRED**, a Registered Land Surveyor personally appeared before me this day and witness my hand and official seal this **2** day of **AUGUST**, 19**94**.

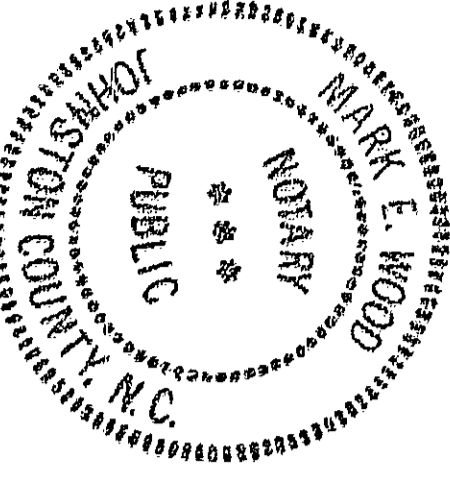

Recorded in Book of Maps **132** of **164**

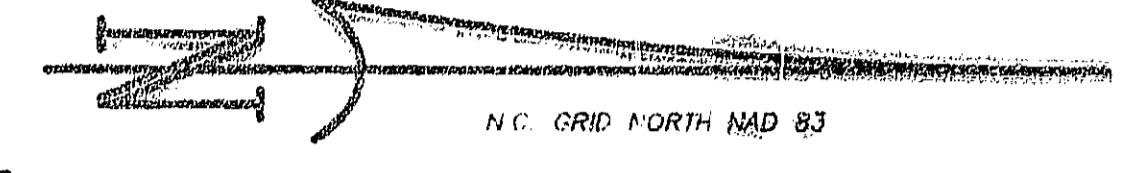

**Page 132 of 164**  
My commission expires **5-31-98**  
My commission expires **5-31-98**  
My commission expires **5-31-98**

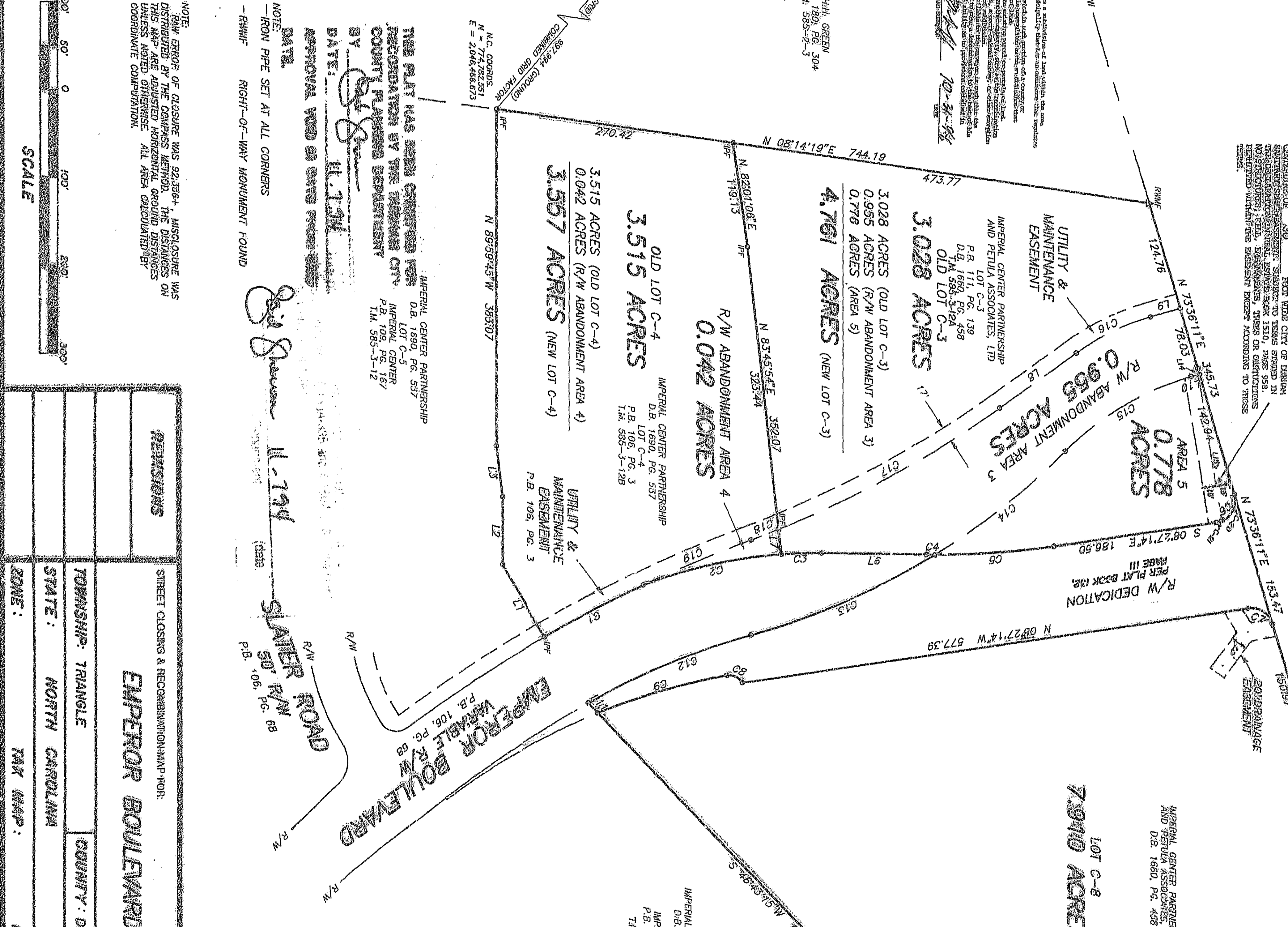

**LINE TABLE**

LINE	BEARING	DISTANCE
1	S 89°54'45"W	95.64
2	S 89°58'45"W	77.00
3	N 81°32'14"E	28.20
4	S 81°32'14"E	28.20
5	S 80°40'32"W	17.40
6	N 83°45'44"E	28.63
7	S 35°58'26"E	106.74
8	S 16°23'30"E	34.85
9	S 16°23'31"E	9.90
10	S 46°43'15"W	15.00
11	N 52°37'25"E	2.00
12	N 81°32'46"E	14.00
13	N 81°32'46"E	14.00
14	S 73°36'17"W	6.69
15	N 80°24'07"E	175.50

**CURVE TABLE**

CURVE	DELTA	RADIUS	ARC	CHORD	TANGENT	CHORD BPG
1	4°41'25"	1543.15	126.32	126.29	63.20	S 27°44'33"E
2	17°14'32"	532.00	160.12	158.52	80.67	S 12°42'31"E
3	0°54'32"	802.00	40.35	40.37	22.80	S 01°30'46"E
4	0°54'32"	802.00	40.35	40.37	22.80	S 01°30'46"E
5	87°56'35"	25.00	4.27	4.27	6.75	S 04°02'34"E
6	87°56'35"	25.00	4.27	4.27	6.75	S 04°02'34"E
7	72°20'30"	17.00	3.50	3.50	5.60	S 07°25'31"E
8	82°03'25"	25.00	4.27	4.27	6.75	S 04°02'34"E
9	11°32'53"	752.79	151.73	151.47	75.29	S 22°48'24"E
10	15°04'49"	752.79	194.14	194.79	99.64	S 33°43'44"E
11	7°40'49"	800.50	122.04	122.04	97.54	S 22°48'24"E
12	16°15'01"	800.50	122.04	122.04	97.54	S 22°48'24"E
13	13°31'31"	800.50	122.04	122.04	97.54	S 22°48'24"E
14	29°06'45"	329.76	223.02	223.12	111.42	S 30°56'53"E
15	19°34'56"	1180.00	203.12	203.43	101.71	S 28°10'58"E
16	13°50'40"	1500.00	231.46	231.72	115.86	S 21°19'07"E
17	3°32'42"	1500.00	131.75	131.75	65.83	S 21°19'07"E
18	4°53'36"	1500.00	131.75	131.75	65.83	S 21°19'07"E
19	4°53'36"	1500.00	131.75	131.75	65.83	S 21°19'07"E
20	80°06'28"	23.00	3.50	3.50	5.60	S 07°25'31"E
21	17°40'07"	23.00	3.50	3.50	5.60	S 07°25'31"E

**REVISIONS**

NO.	DATE	DESCRIPTION
1	8-2-94	ORIGINAL

**EMPEROR BOULEVARD**

TOWNSHIP	COUNTY	PARCEL
TRiangle	DURHAM	

**EMPEROR BOULEVARD**

TOWNSHIP	COUNTY	PARCEL
TRiangle	DURHAM	

**EMPEROR HOTEL GROUP LTD.**  
D.B. 1256, PG. 520  
**IMPERIAL CENTER PARTNERSHIP**  
D.B. 109, PG. 167  
**IMPERIAL CENTER PARTNERSHIP**  
D.B. 109, PG. 167  
**IMPERIAL CENTER PARTNERSHIP**  
D.B. 109, PG. 167

**BOOK FILED**  
**132-164**  
**1994 NOV 7 AM 11:50**  
**RUTH C. GARNETT**  
**REGISTER OF DEEDS**  
**DURHAM COUNTY, N.C.**

**93114**