

CERTIFICATE OF CARRIER
The undersigned carrier of the property lying within the attached plat and subdivision hereby certifies that the platting and other public streets, alley easement and other open spaces so designated upon said plat are hereby dedicated for such use and that all public and private easement shown upon said plat are hereby granted for the uses stipulated.

NOTE: The surveyor relied upon the City and/or County for approval of all applicable ordinances and has made no interpretation of the ordinances.

NORTH CAROLINA
COUNTY
I, **MICHAEL D. GOODFRED** certify that this map was drawn under my supervision from an actual survey made under my supervision, and that the ratio of precision as calculated by latitude and departure is 1/293,367. That the boundaries not surveyed are shown as broken lines plotted from information found in books referenced, that this map was prepared in accordance with G.S. 42-30 as amended. Witness my hand and seal this 2 day of **AUGUST** A.D. 1994.
Registration No. **3278**
Land Surveyor

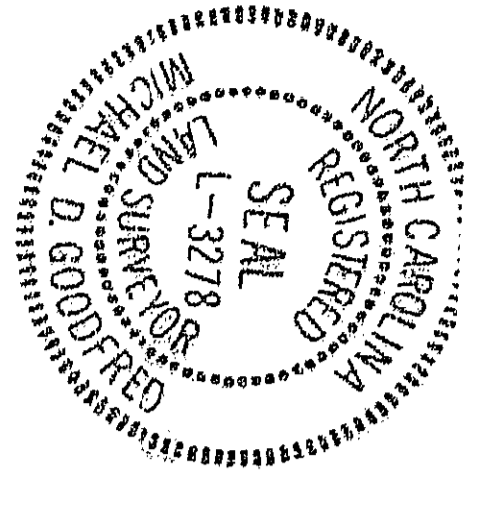

NORTH CAROLINA
COUNTY
I, **MARK E. WOOD** Notary Public for said County and state do hereby certify that **MICHAEL D. GOODFRED** a Registered Land Surveyor personally appeared before me this day and witness my hand and official seal this 2 day of **AUGUST** 1994.
My commission expires **APRIL 8** 1995.
Notary Public
Mark E. Wood
NOTARY SEAL
MARK E. WOOD
NOTARY PUBLIC
JOHNSON COUNTY, N.C.

NORTH CAROLINA
COUNTY
I, **Mark E. Wood** Notary Public, do hereby certify that this instrument was prepared for registration and recorded in the Book **132** Page **164** at **11:30 AM** this **18** day of **SEP** 1994.
By **Steven A. Davis**
Assistant Register of Deeds
Register of Deeds
Recorded in Book of Maps **132** pg **164**

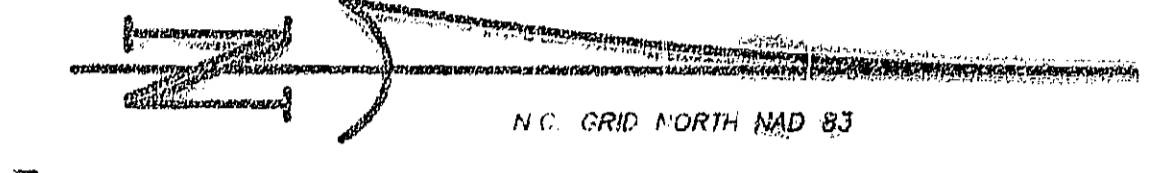

Registration No. 101333
Page 132
Book 132
1994
SEP 18
11:30 AM
132-164

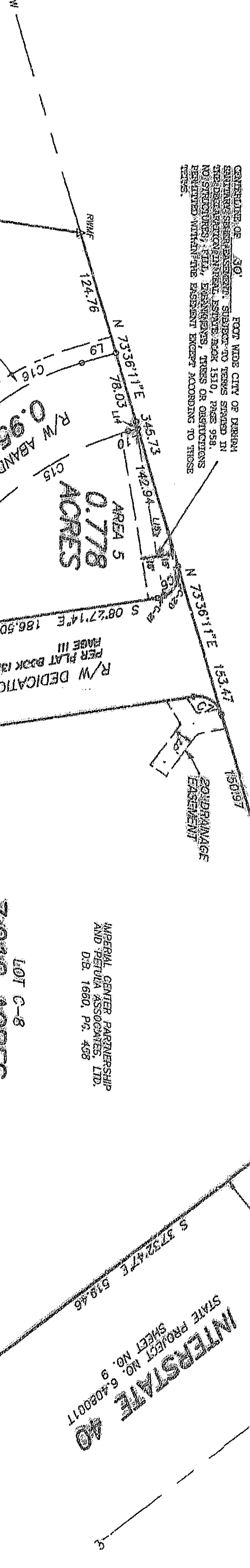

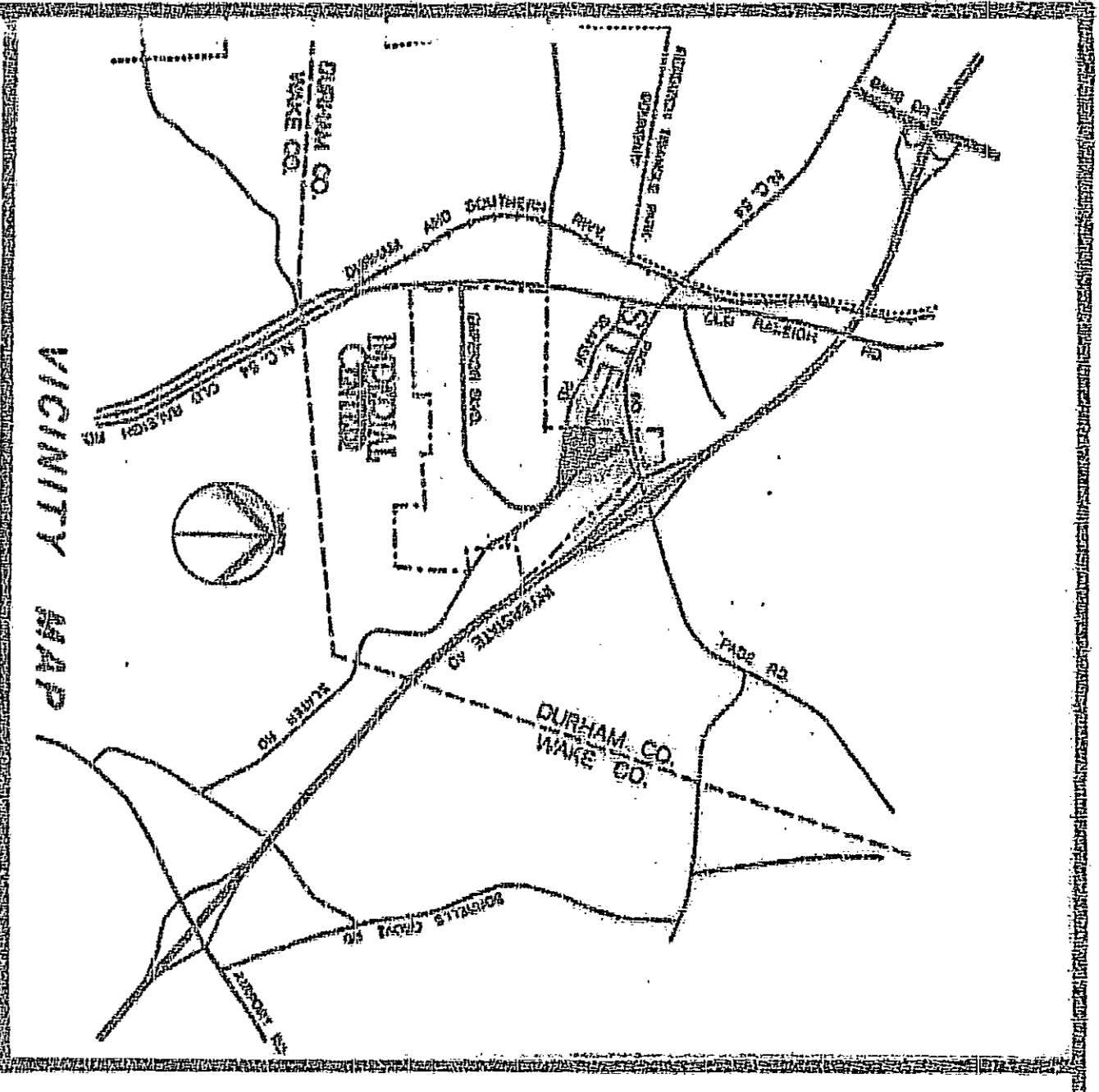

NORTH CAROLINA
 WAKE COUNTY
 I, Kenneth D. Close certify that this map was drawn under my supervision from an actual survey made under my supervision, and the description recorded in Book _____ Page _____ of the ratio of precision as calculated by latitude and departures is 1/12,500. That the boundaries not surveyed are shown as broken lines plotted from information found in books referenced, that this map was prepared in accordance with G.S. 47-30 as amended. Witness my hand and seal this 15th day of Aug, A.D. 1984.
Kenneth D. Close Land Surveyor
 Registration No. 1-1222

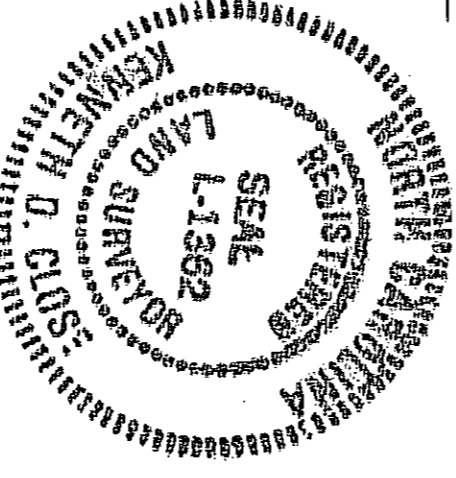

NORTH CAROLINA
 WAKE COUNTY
 I, Linda K. Taylor a Notary Public for said county and state do hereby certify that Kenneth D. Close personally appeared before me this day and Witness my hand and official seal this 15th day of Aug, 1984.
Linda K. Taylor Notary Public
 My commission expires 8 mea 1988.

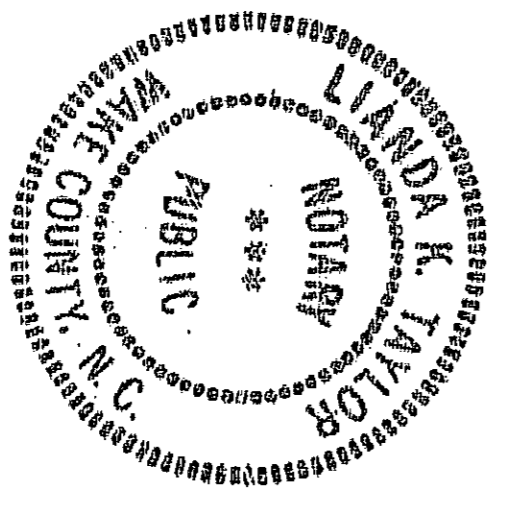

The foregoing certificate of Linda K. Taylor Notary Public, is certified to be correct. This instrument was presented for registration and recorded in Plat Book 105 Page 181 of 1984 at 11:07 P.M.
Ruth E. Carrell Registrar of Deeds
 By Kenneth D. Close Assistant Registrar of Deeds

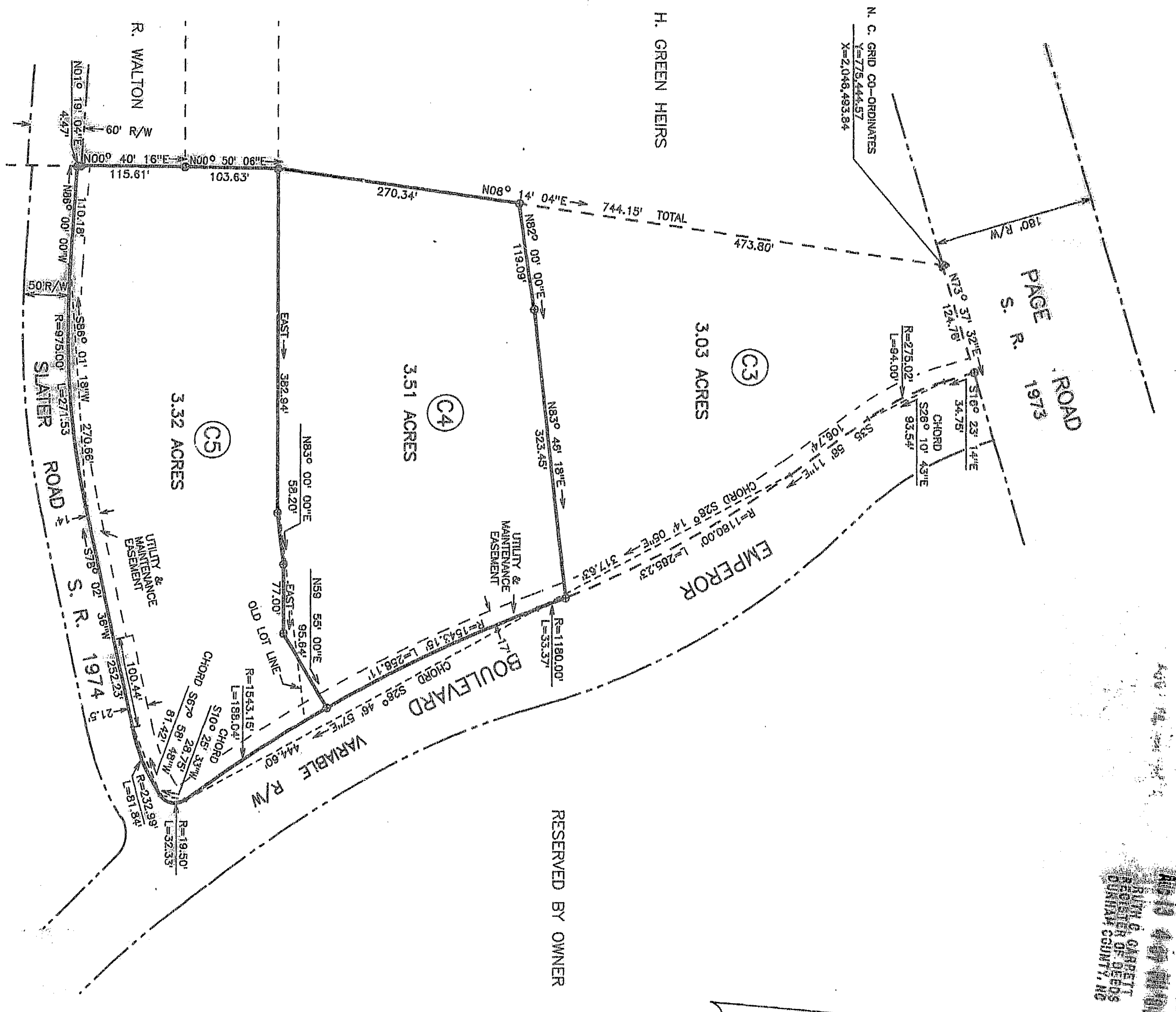

FILED
 FROM 100 PAGE 3
 AUG 19 1984
 RUTH E. CARRELL
 REGISTRAR OF DEEDS
 WAKE COUNTY, NC

- ▲ CONCRETE MONUMENT FOUND
- IRON PIPE FOUND
- ⊙ IRON PIPE SET

NOTE: R/W'S SLATER RD. AND EMPEROR BLVD. ARE RECORDED IN PLAT BOOK 105, PG. 180. LOTS C3, C4 & C5 WERE PREVIOUSLY RECORDED IN PLAT BOOK 105, PG. 181.

DATE: Aug. 13, 1984
 TIME: 11:07 AM
 APPROVAL VOID 60 DAYS FROM DATE

KENNETH CLOSE, INC.

REVISIONS	RECOMBINATION OF LOTS C4 & C5		DATE: AUG. 1, 1984	SURVEYED BY: TB	FIELD BOOK
	TOWNSHIP: TRIANGLE	COUNTY: DURHAM	SCALE: 1"=100'	DRAWN BY: JH	DRAWINGS
	STATE: NORTH CAROLINA		CHECKED & CLOSURE BY: JH		
	ZONE:	TAX MAP: PARCEL:			