

NORTH CAROLINA - DURHAM COUNTY

I, George C. Love, Jr., do hereby certify that this plat was made from (an actual survey made by me) (deed description recorded in Book _____ Page _____); that the error of closure as calculated by latitudes and departures is 1:5,000+; that the boundaries not surveyed are shown as broken lines plotted from information found in Book _____ Page _____; that this plat was prepared in accordance with G.S. 47-30 as amended; that (no part of) this subdivision or development is within the corporate limits of the City of Durham or within one mile (beyond the corporate limits) thereof (and that this plat has been submitted to and approved by the City of Durham).

Witness my hand and Seal this 19th day of July 1963.

George C. Love, Jr.
Registered Land Surveyor, No. 2605

Sworn to and subscribed before me this 19th day of July 1963.

David G. Love
Notary Public

My commission expires: April 19, 1965.

PROPERTY OF
MRS. H. E. MONTSINGER, SR.
DURHAM, N. C., DURHAM CO.
NORTH CAROLINA

Let the instrument with this certificate be registered.

John D. ...
Deputy Clerk

SURVEYED BY
GEORGE C. LOVE, JR.
REG. LAND SURVEYOR
DURHAM, N. C.
DATE 7-19-63 SCALE 1"=100'
JOB NO. 365
SURVEYED BY G.L. PLATTED BY G.L.

NORTH CAROLINA DURHAM COUNTY
Filed for registration at 11:40 AM
JUL 26 1963
and registered in the
office of the Register of Deeds for Durham
County in Book 47 Page 5
JUL 26 1963
H. J. ...
REGISTER OF DEEDS

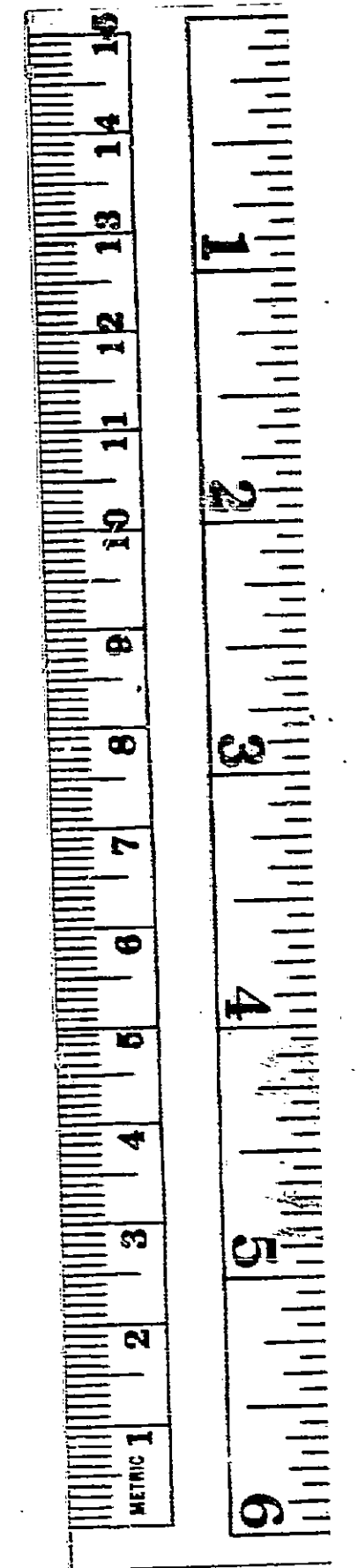

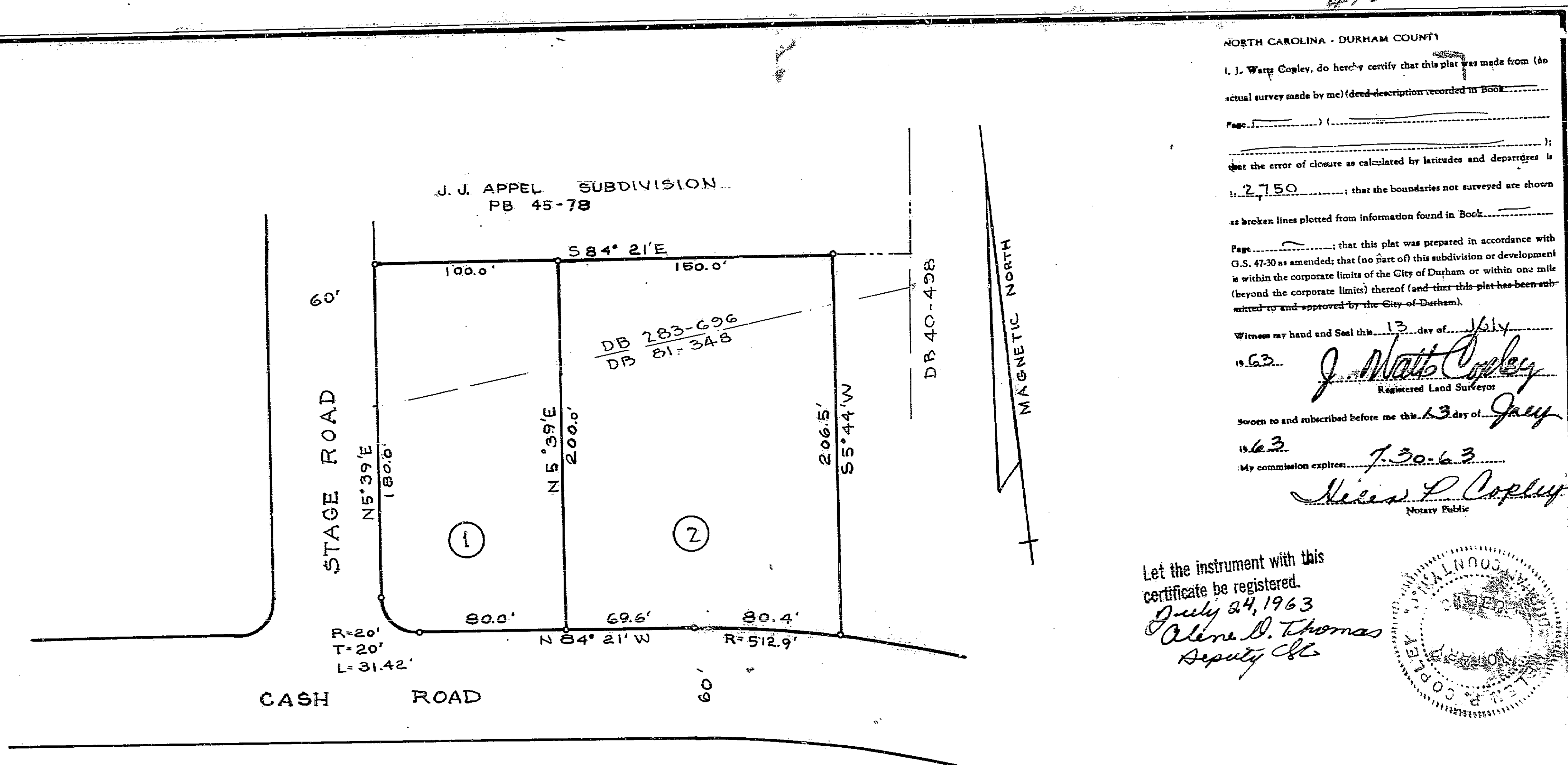

NORTH CAROLINA - DURHAM COUNTY

I, J. Watts Copley, do hereby certify that this plat was made from (an actual survey made by me) (deed description recorded in Book _____ Page _____) (_____); that the error of closure as calculated by latitudes and departures is 2.750; that the boundaries not surveyed are shown as broken lines plotted from information found in Book _____

Page _____; that this plat was prepared in accordance with G.S. 47-30 as amended; that (no part of) this subdivision or development is within the corporate limits of the City of Durham or within one mile (beyond the corporate limits) thereof (and that this plat has been submitted to and approved by the City of Durham).

Witness my hand and Seal this 13 day of July 1963.

J. Watts Copley
Registered Land Surveyor

Sworn to and subscribed before me this 13 day of July 1963.

My commission expires 7-30-63

Misses P. Copley
Notary Public

Let the instrument with this certificate be registered.
July 24, 1963
Alene D. Thomas
Deputy Clerk

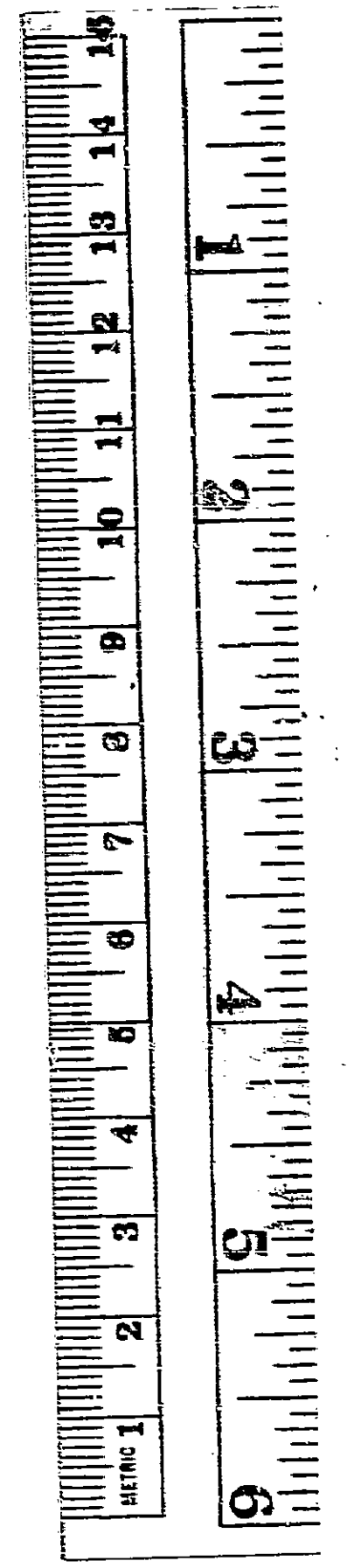

NORTH CAROLINA DURHAM COUNTY

Filed for registration at 11:30 o'clock A M
JUL 24 1963 19 and registered in the
office of the Register of Deeds for Durham
County in Book 147 Page 5
JUL 24 1963
A. J. Graham
REGISTER OF DEEDS

REFERENCES:

REG. NO. L415

J. WATTS COPLEY & ASSOCIATES
LAND SURVEYORS ~ DURHAM, N.C.

PROPERTY OF
WALTER G. CASH
OAK GROVE TOWNSHIP, DURHAM COUNTY, NC.

SCALE: 1"=60' DATE: JULY 11, 1963 DRAWN BY: J.L.H.
SURVEYED BY: J. WATTS COPLEY

0 60 120 180
SCALE IN FEET

JOB NO.
2958

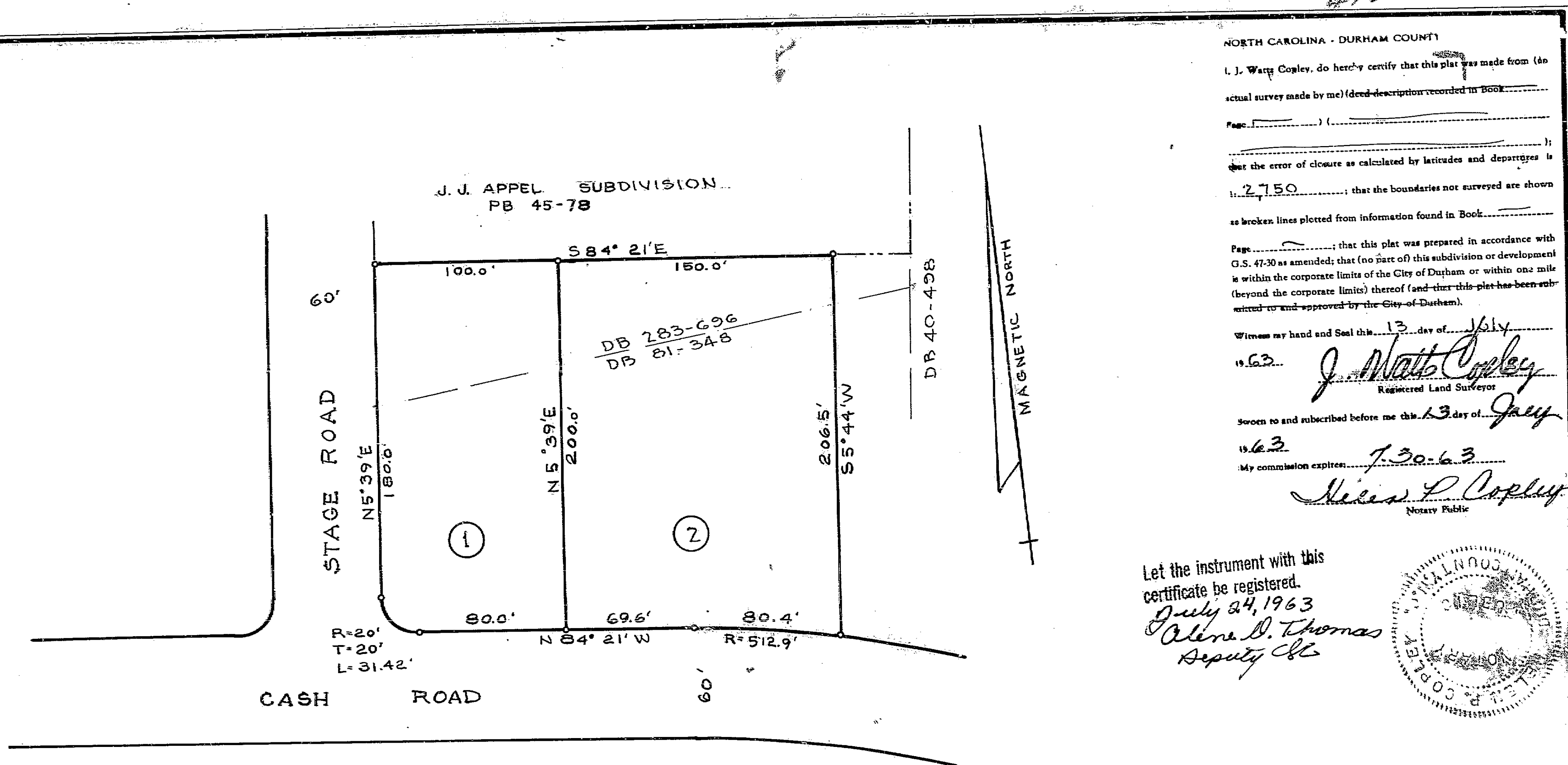

NORTH CAROLINA - DURHAM COUNTY
 I, J. Watts Copley, do hereby certify that this plat was made from (an actual survey made by me) (deed description recorded in Book _____ Page _____) (_____); that the error of closure as calculated by latitudes and departures is _____; that the boundaries not surveyed are shown as broken lines plotted from information found in Book _____; that this plat was prepared in accordance with G.S. 47-30 as amended; that (no part of) this subdivision or development is within the corporate limits of the City of Durham or within one mile (beyond the corporate limits) thereof (and that this plat has been submitted to and approved by the City of Durham).
 Witness my hand and Seal this 13 day of July 1963
 J. Watts Copley
 Registered Land Surveyor
 Sworn to and subscribed before me this 13 day of July 1963
 My commission expires 7-30-63
 Helen P. Copley
 Notary Public

Let the instrument with this certificate be registered.
 July 24, 1963
 Aylene D. Thomas
 Deputy Clerk

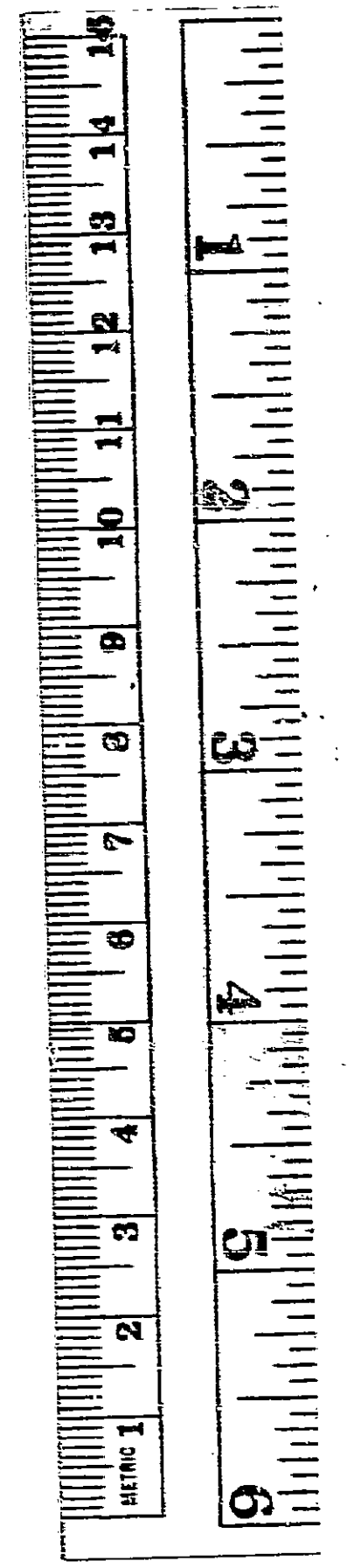

NORTH CAROLINA DURHAM COUNTY
 Filed for registration at 11:30 o'clock A.M.
 JUL 24 1963 and registered in the
 office of the Register of Deeds for Durham
 County in Book 147 Page 5
 JUL 24 1963
 A. J. Graham
 REGISTER OF DEEDS

REFERENCES:
 REG. NO. L415

J. WATTS COPLEY & ASSOCIATES
 LAND SURVEYORS ~ DURHAM, N.C.
 PROPERTY OF
WALTER G. CASH
 OAK GROVE TOWNSHIP, DURHAM COUNTY, NC.
 SCALE: 1"=60' DATE: JULY 11, 1963 DRAWN BY: J.L.H.
 SURVEYED BY: J. WATTS COPLEY
 0 60 120 180
 SCALE IN FEET
 JOB NO.
 2958