

69-31
 11/11/71

SURVEYED BY
ROY H. GRIMM
 REG. LAND SURVEYOR
 DURHAM, N. C.
 DATE OCT 8, 1969 SCALE 1"=200'
 JOB NO. 69-65
 SURVEYED BY W.H. PLATTED BY J.A.

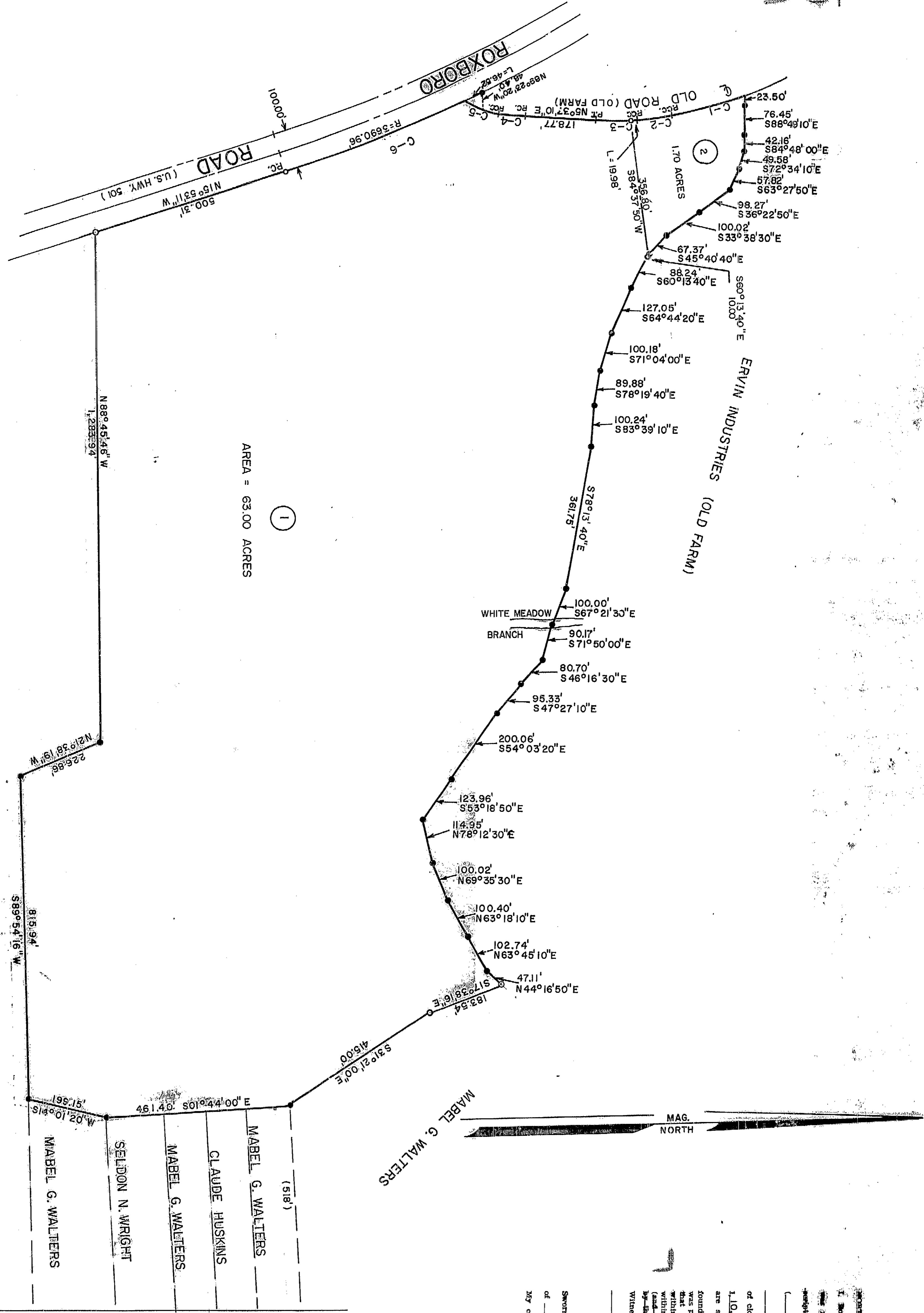

CURVE	A	R	T	L	CHD.	CHD.	BRG.
C-1	9° 22' 21"	1201.65'	96.60'	196.57'	196.35'	196.35'	N 14° 10' 10" W
C-2	8° 06' 03"	597.24'	42.30'	84.46'	84.39'	84.39'	N 5° 25' 55" W
C-3	7° 00' 00"	330.00'	50.76'	101.40'	101.34'	101.34'	N 02° 07' 10" E
C-4	9° 56' 13"	437.61'	34.20'	68.26'	68.19'	68.19'	N 10° 05' 16" E
C-5	29° 15' 24"	159.65'	44.28'	86.63'	86.69'	86.69'	N 29° 11' 04" E
C-6	7° 33' 14"	3690.96'	244.74'	489.77'	488.41'	488.41'	N 19° 40' 48" W

LEGEND
 IRON SET
 IRON FOUND

INVESTMENT CORP. OF DURHAM INC.

PROPERTY OF
W. M. PIATT HEIRS
 DURHAM TOWNSHIP
 OCTOBER 8, 1969
 DURHAM CO., N.C.
 SCALE: 1" = 200'

NORTH CAROLINA - DURHAM COUNTY
 The foregoing certificate of *W. M. Piatt Heirs* attested
 before me this 8th day of *October* 1969 at *Durham*
 by his Personal seal is certified to be correct. Let this
 instrument with all certificates be registered.
 WITNESS my hand this 8th day of *October* 1969
John S. Stephens, Deputy
 Register of Deeds
 REVISED MARCH 17, 1971

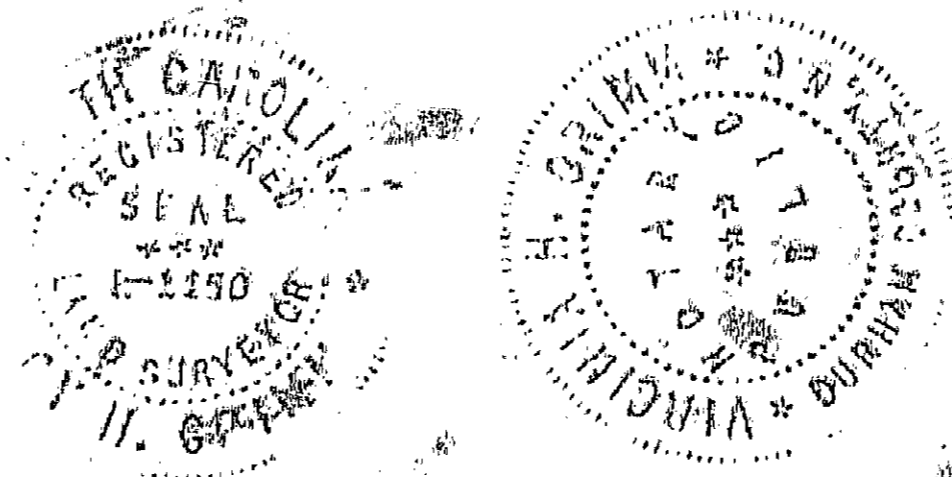

NORTH CAROLINA - DURHAM COUNTY
 I, *Roy H. Grimm*, do hereby certify that this map was made from an actual survey by me (and *W. M. Piatt Heirs*) registered in Book *111-1150* Page *1* that the error of closure as calculated by latitudes and departures is 1/10,000. I certify that the boundaries not surveyed are shown as broken lines plotted from information found in Book *111-1150* Page *1* that this plat was prepared in accordance with G.S. 47-20 as amended; that the purpose of this subdivision or development is within the corporate limits of the City of Durham or (and also within the limits of the unincorporated area of the City of Durham) as shown on the map attached hereto and approved by the City of Durham.
 Witnesses my hand and seal this 8th day of *October* 1969
Roy H. Grimm
 Registered Land Surveyor, No. 1-1150
 Sworn to and subscribed before me this 8th day of *OCTOBER* 1969
 My commission expires: _____
Magnum R. Brown
 Notary Public

