

Orange County

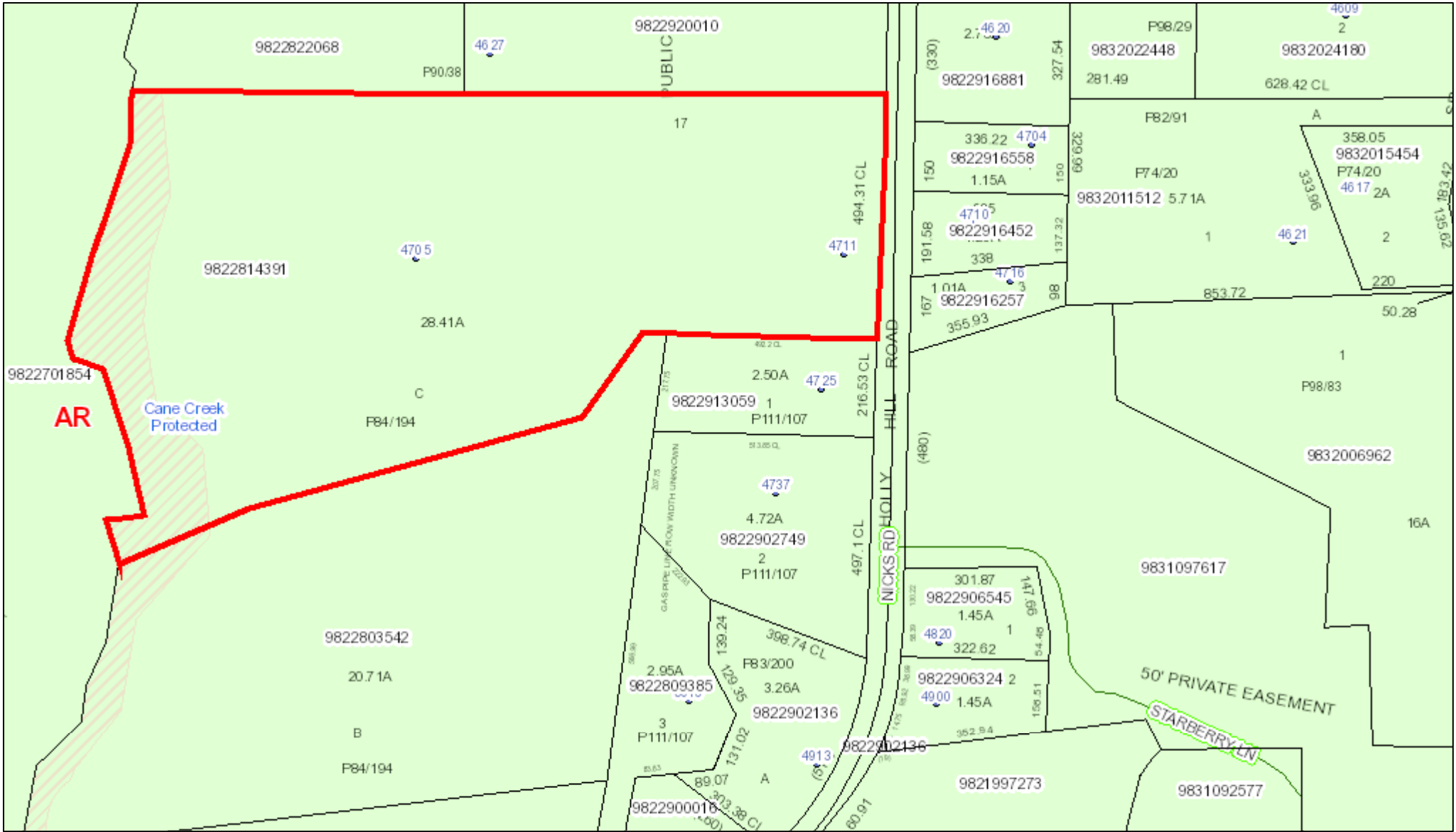

October 5, 2021 This map contains parcels prepared for the inventory of real property within Orange County, and is compiled from recorded deed, plats, and other public records and data. Users of this map are hereby notified that the aforementioned public primary information sources should be consulted for verification of the information contained on this map. The county and its mapping companies assume no legal responsibility for the information on this map.

PIN: 9822814391
 OWNER 1: KLAIMAN JASON ISRAEL
 OWNER 2: KLAIMAN ALISON CUMMING
 ADDRESS 1: 4705 NICKS RD
 ADDRESS 2:
 CITY: MEBANE
 STATE, ZIP: NC 27302
 LEGAL DESC: C GODFREY P84/194

SIZE: 28.41 A
 DEED REF: 6744/1498
 RATECODE: 10
 TOWNSHIP: BINGHAM
 BLDG SQFT: 2946
 YEAR BUILT: 2000

BUILDING COUNT: 1
 LAND VALUE:
 BLDG_VALUE:
 USE VALUE:
 TOTAL VALUE:
 DATE SOLD: 09/12/2021
 TAX STAMPS:

1:3,600
 0 0.03 0.06 0.12 mi
 0 0.05 0.1 0.2 km
