

FILED
BOOK 123 PAGE 16
'90 MAY 3 AM 9 54

RUTH C. CARLETT
REGISTERED DEEDS
DURHAM COUNTY, N.C.

NEED CHADLER, DURHAM COUNTY

I, *Marvin A. Neal*, a Notary Public of the County and State of North Carolina, do hereby certify that the foregoing is a true and correct copy of the original instrument as presented to me and acknowledged the contents of the instrument before me in my presence and in the presence of the witnesses named herein, and I further certify that the said instrument and plat are correct in form and content and that all public and private records, documents, and other things so mentioned upon said plat were produced for my view.

MY COMMISSION EXPIRES 7/31/91

THIS PLAT HAS BEEN CERTIFIED FOR RECORDATION BY THE DURHAM CITY-COUNTY PLANNING DEPARTMENT
BY *Thomas J. Melton*
DATE: 5-2-90
APPROVAL VOID 90 DAYS FROM SAID DATE.



I, *Marvin A. Neal*, do hereby certify that the attached plat and subdivision map show the correct and true location of the land shown on the plat of certain lots within the boundaries of the land shown on the above order of the Board of Public Works and Planning Board and that all public and private records, documents, and other things so mentioned upon said plat were produced for my view.

P.B. 42-41
WEST PLATS - EAST ARCH

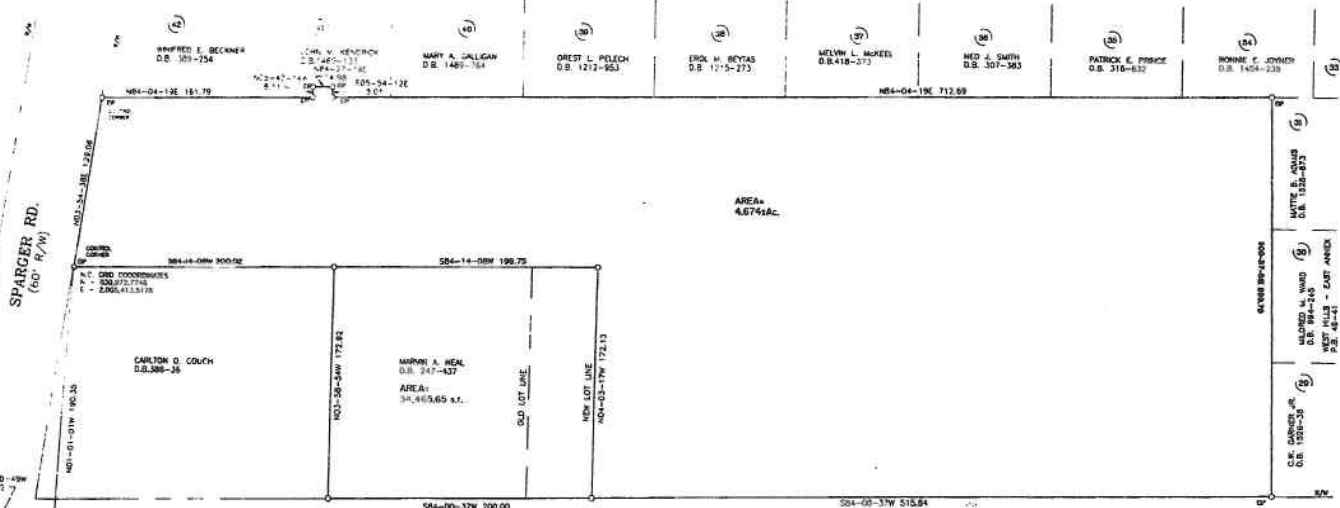

U.S. HIGHWAY 70
(100' R/W)

DURHAM L.E.C. MONUMENT #133
N.C. G.S. 16-100
N = 830,508.507
E = 2,003,292.030
(DISTANCE)

BENCHMARK
DURHAM L.E.C. MONUMENT #134
N.C. G.S. 16-100
N = 830,782.453
E = 2,005,416.896
(DISTANCE)

DURHAM COUNTY, NORTH CAROLINA

I, *Marvin A. Neal*, do hereby certify that the map was prepared by *Marvin A. Neal* and that the map is a true and correct copy of the original instrument as presented to me and acknowledged the contents of the instrument before me in my presence and in the presence of the witnesses named herein, and I further certify that the said instrument and plat are correct in form and content and that all public and private records, documents, and other things so mentioned upon said plat were produced for my view.



NEED CHADLER, DURHAM COUNTY

I, *Marvin A. Neal*, a Notary Public of the County and State of North Carolina, do hereby certify that the foregoing is a true and correct copy of the original instrument as presented to me and acknowledged the contents of the instrument before me in my presence and in the presence of the witnesses named herein, and I further certify that the said instrument and plat are correct in form and content and that all public and private records, documents, and other things so mentioned upon said plat were produced for my view.

MY COMMISSION EXPIRES 7/31/91



TRIANGLE SURVEYORS, INC
2200 CHATEL HILL DRIVE, SUITE 200, P.O. BOX 61097
DURHAM, NORTH CAROLINA 27702 (919)480-7800
RECONSTRUCTION MAP #01
MARVIN A. & SNOWDINE NEAL
DURHAM TYP
SCALE 1"=50' DATE 9/4/90 JOB DEL. 5063

