

Orange County

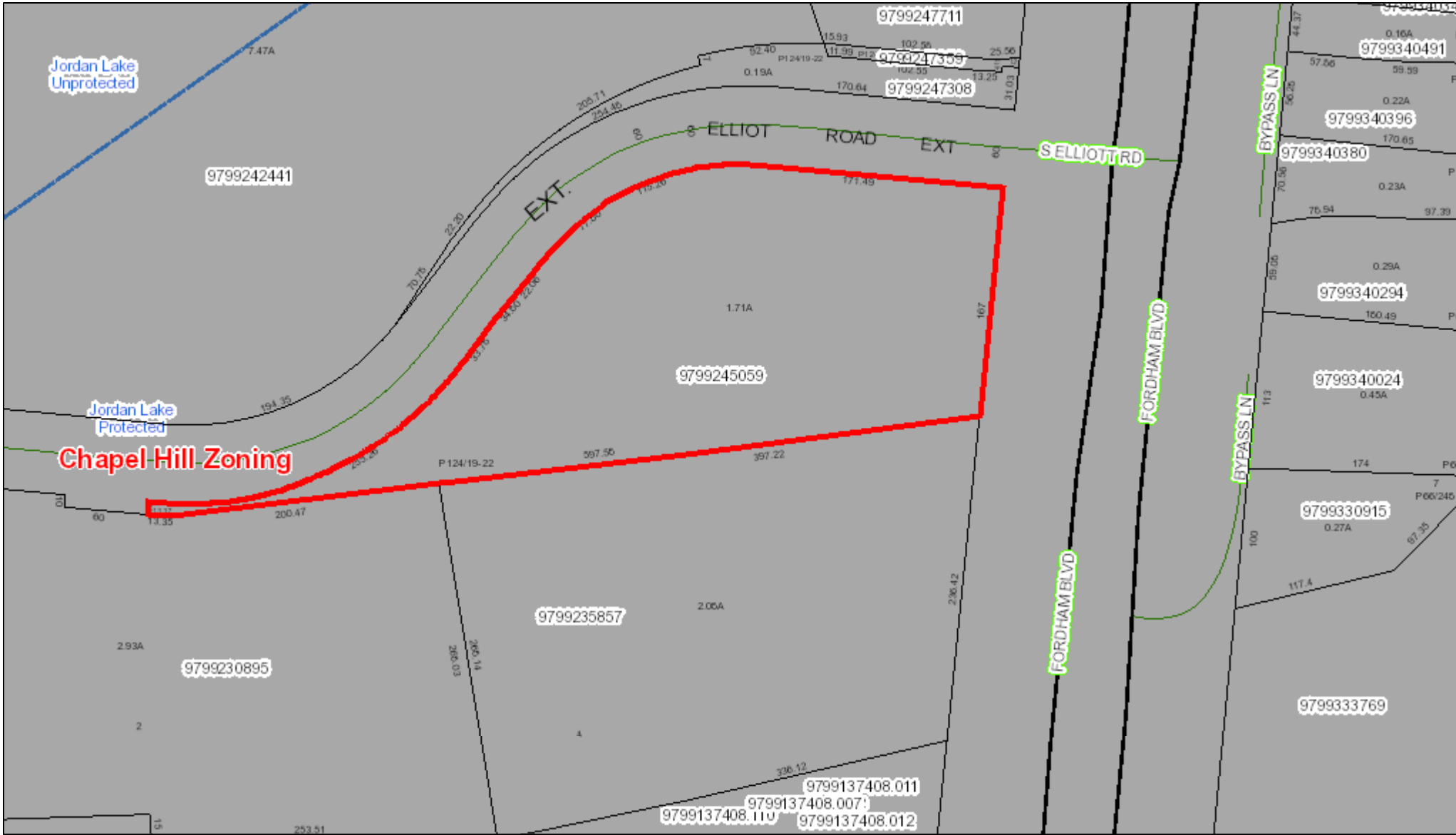

May 16, 2022

This map contains parcels prepared for the inventory of real property within Orange County, and is compiled from recorded deed, plats, and other public records and data. Users of this map are hereby notified that the aforementioned public primary information sources should be consulted for verification of the information contained on this map.

The county and its mapping companies assume no legal responsibility for the information on this map.

PIN: 9799245059
 OWNER 1: 488 PROPERTIES INC
 OWNER 2:
 ADDRESS 1: PO BOX 460189
 ADDRESS 2: C/O RYAN
 CITY: HOUSTON
 STATE, ZIP: TX 77056
 LEGAL DESC: INT 15-501 ELLIOTT RD P124/19-22

SIZE: 1.71 A
 DEED REF: 4453/7
 RATECODE: 22
 TOWNSHIP: CHAPEL HILL
 BLDG SQFT: 2250
 YEAR BUILT: 1971

BUILDING COUNT: 1
 LAND VALUE:
 BLDG_VALUE:
 USE_VALUE:
 TOTAL VALUE:
 DATE SOLD: 02/06/2008
 TAX STAMPS: 2617

