

**DURHAM PROPERTY RECORD SEARCH**

179862  
443 INFINITY RD

**CURRENT** 443 INFINITY LLC  
443 INFINITY RD  
DURHAM, NC, 27712

Total Assessed Value  
**\$176,095**

**KEY INFORMATION**

Tax District	CNTY-DRHM/CITY-DRHM	PIN	0824-97-26-9712
Account	8320216	Neighborhood	R825I
Land Use Code	318	Land Use Desc	VAC RES/ DEVELOPER
Subdiv Code	0000	Subdiv Desc	N/A - NO SUBDIVISION
Deed Book & Page	009726 / 000999	Plat Book & Page:	000164 / 000223
Last Sale Date:	06/24/2022	Last Sale Price:	\$310,000
Jan 1st Owner:	J&F INVESTMENTS LLC		
Legal Description:	WINDERMERE RIDGE TWHMS/FU TURE DEVE/PH:01-03/LT#43		

**ASSESSMENT DETAILS**

Land Fair Market Value	\$176,095
Improvement Fair Market Value	\$0
Total Fair Market Value	\$176,095

**RESIDENTIAL BUILDING (1)**

Assessed Total Improvement Value **\$0**

Year Built:	-	Built Use / Ranch	-
Current Use	-	Percent Complete:	0%
Heated Area (S/F):	-	Full Bathroom(s):	0
Half Bathroom(s):	0	Bedroom(s):	0
Fireplace (Y/N):	N	Basement (Y/N):	N
Basement Unfinished:	-	Basement Finished:	-
Basement Partially Finished:	-	Attached Garage (Y/N):	N
Assessed Building Value:	\$0		

**LAND DETAILS**

Land Fair Market Value (FMV)	Land Assessed Value	Mapped Acres
\$176,095	\$176,095	8.229

**SALES**

Sales Date	Sale Price
06/24/2022	310,000
05/30/2006	10,500
04/05/2001	350,000
01/20/2000	275,000

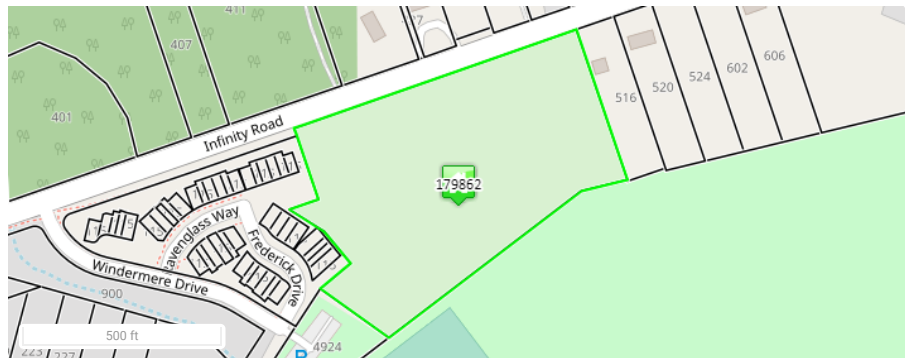

No Photo Available



---

Disclaimer

Data Disclaimer: All data shown here is from other primary data sources and is public information. Users of this data are hereby notified that the aforementioned public information sources should be consulted for verification of the information contained on this website. **This site presents appraised value which may not represent taxable value.** While efforts have been made to use the most current and accurate data, Durham County, NC and Data Providers assume no legal responsibility for the use of the information contained herein.

Please direct any questions or comments about the data displayed here to [tax\\_assessor@dcnc.gov](mailto:tax_assessor@dcnc.gov)