

Area	Area	Area
C-1 A: 15'-50"-50 B: 25'-00" L: 50'-55" T: 30'-80" Ch: 42'-30" Cm. Rod: N2704-01W	C-2 A: 33'-37"-99 B: 46'-47" L: 279'-81" T: 140'-00" Ch: 24'-00", 70" Cm. Rod: N2704-01W	C-3 A: 07'-32"-11 B: 46'-47" L: 50'-00" T: 59'-06" Cm. Rod: N2704-01W

BOOK 133 FILED
PAGE 1010
95 APR 12 PM 12 32
R. H. G. GARRETT
REGISTER OF DEEDS
DURHAM COUNTY, N.C.

a. That the survey creates a subdivision of land within the area of a county or municipality that in an ordinance they regulate parcels of land;
b. That the survey is located in such portion of a county or municipality that is unincorporated as to an ordinance that regulates parcels of land;
c. That the survey is of an existing parcel or parcels of land;
d. That the survey is of another category, such as the recombination of existing parcels, a court-ordered survey, or other exception to the definition of subdivision;

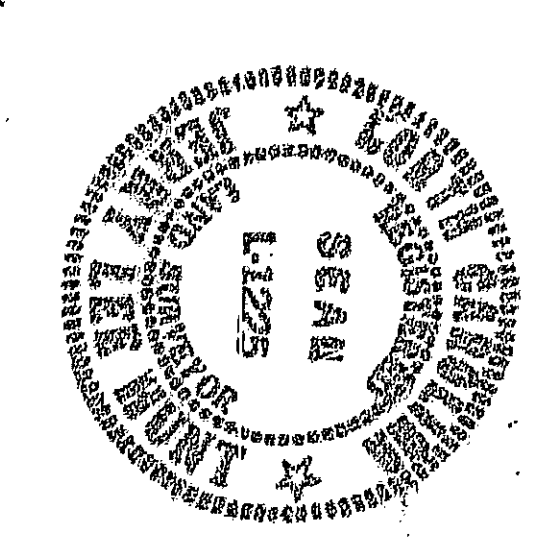

State of North Carolina - Durham County
The Register of Deeds
I, Debra R. Stewart
a Notary Public for the Durham County
jurisdiction, do hereby certify that the
this the 12 day of APRIL 1995
at Durham, North Carolina
My Commission Expires 12/31/1995

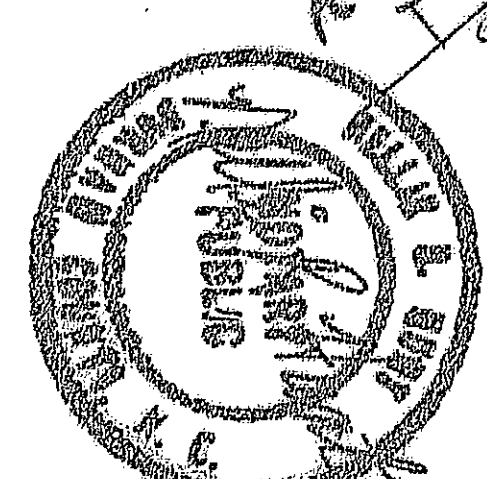

North Carolina, Durham County
I, a Notary Public of the County and State
aforesaid, certify that Jerry L. Hunt
a Registered Land Surveyor, personally
appeared before me this day and acknowledged
the execution of the foregoing instrument.
Witness my hand and official stamp or seal,
this 5 day of MAY, A.D., 1995
Jerry L. Hunt
Registered Land Surveyor
My Commission Expires 12/31/1995

I, Jerry L. Hunt, certify that this
plat was drawn under my supervision from
an actual survey made under my supervision
(check description recorded in book _____
page _____) (Other _____);
that the boundaries not surveyed are clearly
indicated as drawn from information found in
book _____, page _____, that the ration of
precision as calculated is 1/100000; that
this plat was prepared in accordance with
G.S. 47-30 as amended. Witness my original
signature, registration number and seal this
5 day of MAY, A.D., 1995
Jerry L. Hunt
Registered Land Surveyor
Registration Number 1-1225

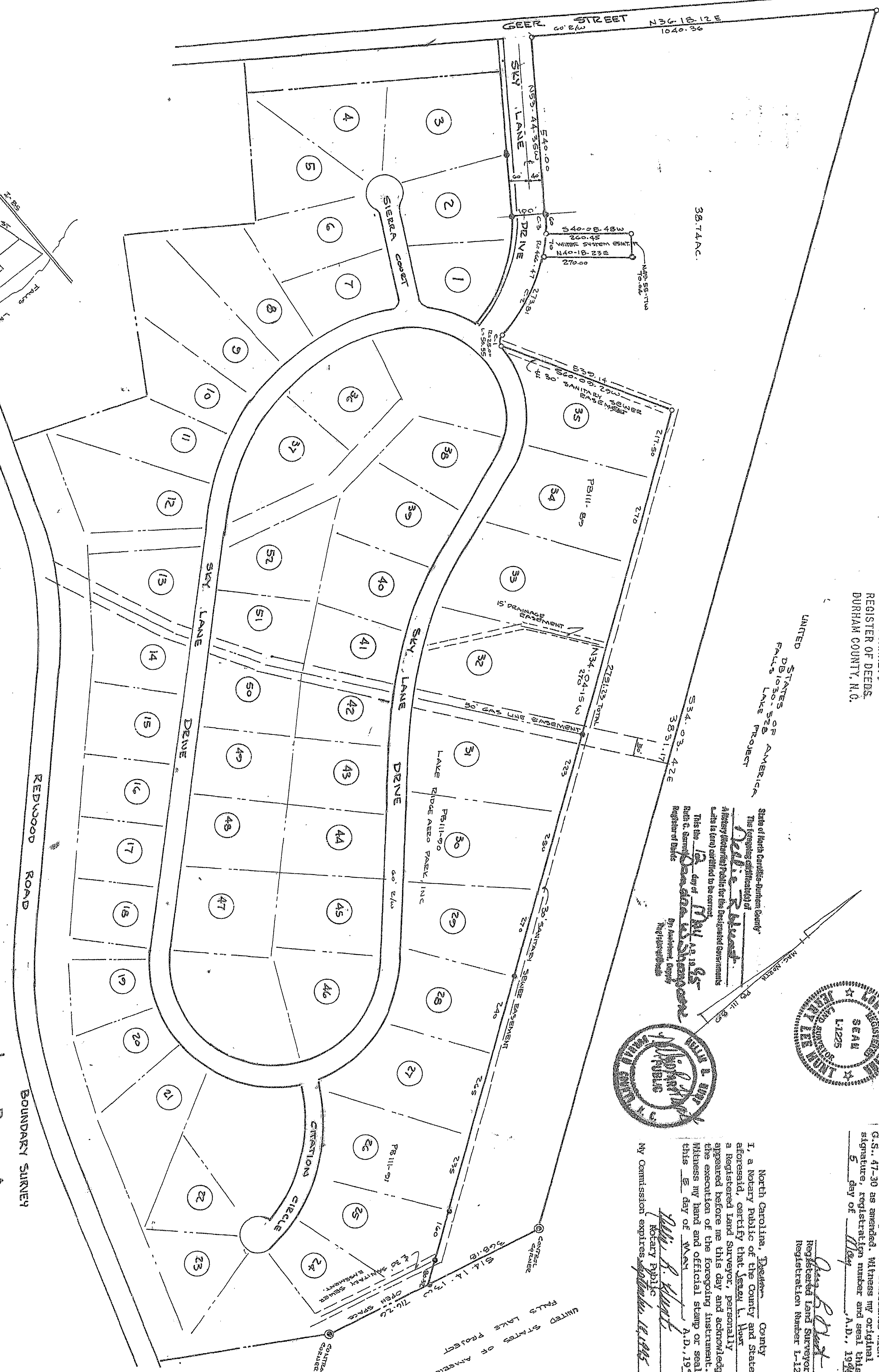

LEGEND:
● IRON FOUND
○ IRON SET
⊙ CONC. MON. FOUND

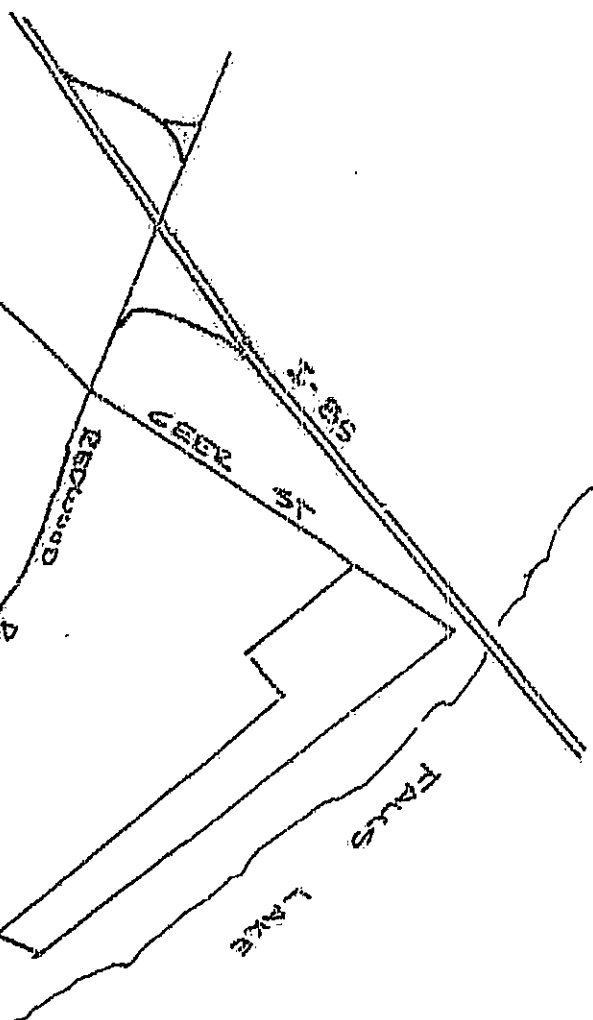

LAKE RIDGE AIRPORT
SURVEY FOR
BRNJ, INC.
OAK GROVE TOWNSHIP, DURHAM CO., N.C.
SCALE: 1"=200'
DATE: MAY 5, 1995

JERRY L. HUNT - LAND SURVEYOR
P.O. BOX 7092, DURHAM, NORTH CAROLINA 27702
TEL. 477-5624
JOB NO. 11474

133-104