

Now on Formerly  
BRENDLES DEPARTMENT  
STORE

North Carolina  
Wake County

I, Katherine W. Kimbrell, Notary Public do hereby certify that Olan E. Fuguey, Registered Land Surveyor, personally appeared before me this day and acknowledged the due execution of the foregoing plat.  
Witness my hand and notarial seal, this 6<sup>th</sup> day of July, 1978.

Notary Public Katherine W. Kimbrell  
My commission expires Jan. 23, 1981.

State of North Carolina - Durham County

The foregoing certificate (s) of Katherine W. Kimbrell APPROXIMATELY 0.2 MILE TO DURHAM CITY LIMITS  
A Notary (Notaries) Public of the Designated Governmental Units is (are) certified to be correct.

This the 12 day of July A.D. 1978  
By: Ruth C. Garrett  
Ruth C. Garrett, Deputy Register of Deeds

U. S. HWY. 15 - 501 BY-PASS

(200' R/W)

ACCESS ROAD  
(60' R/W)

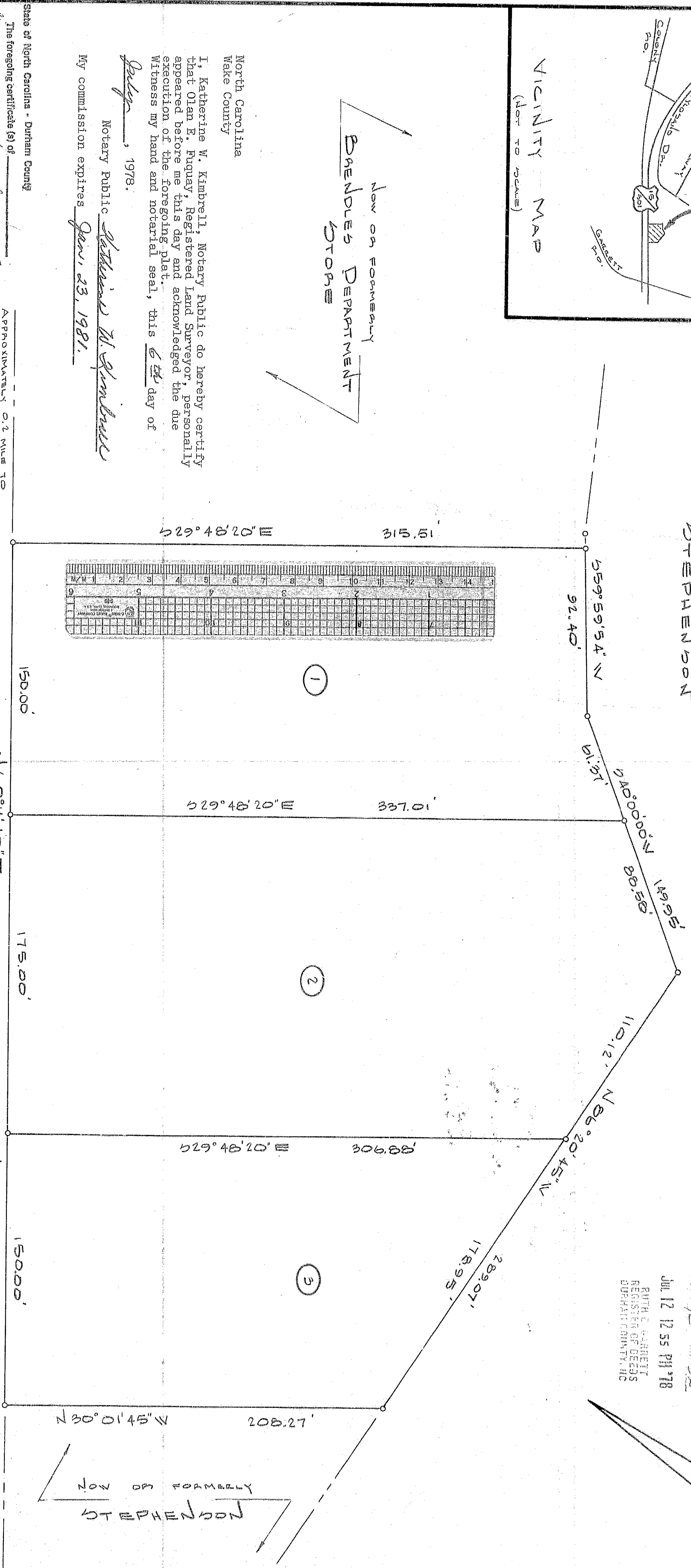

Now on Formerly  
STEPHENSON

FILED  
JUL 12 12 55 PM '78  
RUTH C. GARRETT  
REGISTER OF DEEDS  
DURHAM COUNTY, NC

NORTH CAROLINA - WAKE COUNTY  
I, Olan E. Fuguey, certify that this map was drawn from an actual field survey, that the error of closure as calculated by latitudes and departures is 1:10200, that the boundaries not surveyed are shown as broken lines, plotted from deed information, and that this map was prepared in accordance with G.S. 47-30 as amended.  
Witness my hand and seal this 6<sup>th</sup> day of July, 1978.

Olan E. Fuguey  
Registered Land Surveyor

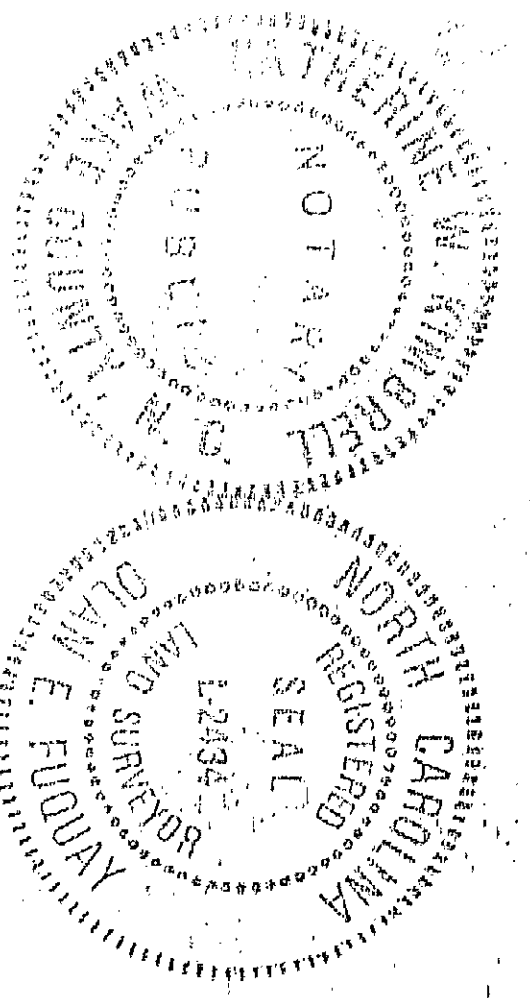

THIS PLAT HAS BEEN CERTIFIED FOR RECORDEATION BY THE CITY OF DURHAM PLANNING DEPARTMENT  
BY: Shirley E. Kelly  
DATE: July 11, 1978  
APPROVAL VOID 60 DAYS FROM SAID DATE

| MARK | DATE | REVISION | APP'D. |
|------|------|----------|--------|
|      |      |          |        |

|              |       |
|--------------|-------|
| APPROVED BY: | DATE: |
| <u>ALM</u>   |       |
| CHECKED BY:  | SEAL  |
|              |       |

  

|                                   |
|-----------------------------------|
| PROPERTY OF                       |
| HOME DAVIDS                       |
| AND LOAN ASSOCIATION              |
| DURHAM COUNTY                     |
| NORTH CAROLINA                    |
| MOORE, GARDNER & ASSOCIATES, INC. |
| CONSULTING ENGINEERS              |
| ASHEBORO • GREENSBORO • CARY      |
| NORTH CAROLINA                    |

|                 |                  |              |
|-----------------|------------------|--------------|
| SCALE: 1" = 40' | JOB NO. 500123-5 | SHEET 1 OF 1 |
|-----------------|------------------|--------------|

RECORDED IN BOOK OF MAPS VOL. 94 PAGE 36 DURHAM COUNTY

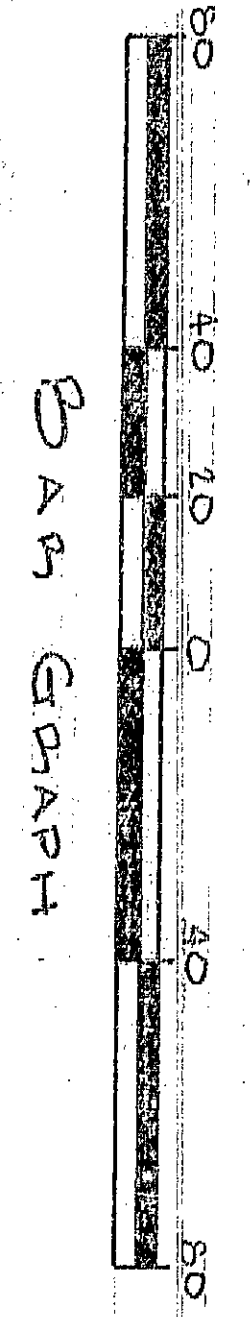

845 GRAPH

50-36 PB 94 P