

**DURHAM PROPERTY RECORD SEARCH**157801  
4401 SILICON DR**CURRENT** IDEAL INDUSTRIES LIGHTING LLC  
1375 PARK AVE  
SYCAMORE, IL, 60178Total Assessed Value  
**\$10,484,200****KEY INFORMATION**

Tax District	CNTY-DRHM/SD-DCFR	PIN	0748-04-73-8380
Account	8598259	Neighborhood	C757A
Land Use Code	464	Land Use Desc	COM/ OFFICE BLDG
Subdiv Code	1541	Subdiv Desc	PINNACLE ONE
Deed Book & Page	7325 / 765	Plat Book & Page:	121 / 160
Last Sale Date:	07/26/2013	Last Sale Price:	\$1,840,000
Jan 1st Owner:	CREE INC		
Legal Description:	PINNACLE ONE/LT#05		

**ASSESSMENT DETAILS**

Land Fair Market Value	\$1,247,600
Improvement Fair Market Value	\$9,236,600
Total Fair Market Value	\$10,484,200

**RESIDENTIAL BUILDING (1)**Assessed Total Improvement Value **\$9,236,600**

Year Built:	1989	Built Use / Ranch	OFFICE BUILDINGS
Current Use	OFFICE BUILDINGS	Percent Complete:	100%
Heated Area (S/F):	80,120	Full Bathroom(s):	0
Half Bathroom(s):	0	Bedroom(s):	0
Fireplace (Y/N):	N	Basement (Y/N):	N
Basement Unfinished:	-	Basement Finished:	-
Basement Partially Finished:	-	Attached Garage (Y/N):	N
Assessed Building Value:	\$9,236,600		

**LAND DETAILS**

Land Fair Market Value (FMV)	Land Assessed Value	Mapped Acres
\$1,247,600	\$1,247,600	7.476

**SALES**

Sales Date	Sale Price
07/26/2013	1,840,000

**PERMITS**

Issue Date	Number	Description	Amount	Status	Closed Date
07/09/2015	1512037	BLDG 18 - 3RD & 4TH FLR FIT-UP - CIP-5S28	\$1,279,850	-	08/11/2016
04/27/2015	1510759	TRACKING - RE: 1414100	\$100	-	-
02/10/2015	1414100	BUILDING 18 UPFIT	\$3,959,571	-	-

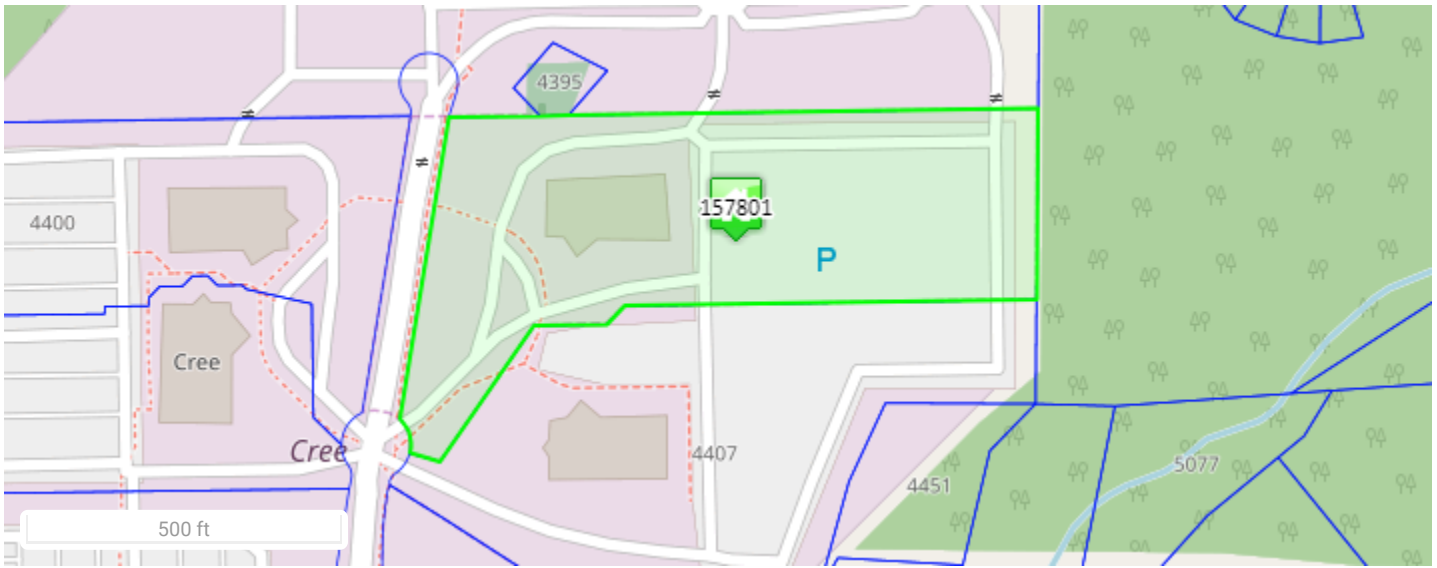

157801 10/13/2017

#### Disclaimer

Data Disclaimer: All data shown here is from other primary data sources and is public information. Users of this data are hereby notified that the aforementioned public information sources should be consulted for verification of the information contained on this website. **This site presents appraised value which may not represent taxable value.** While efforts have been made to use the most current and accurate data, Durham County, NC and Data Providers assume no legal responsibility for the use of the information contained herein.

Please direct any questions or comments about the data displayed here to [tax\\_assessor@dconc.gov](mailto:tax_assessor@dconc.gov)