

DURHAM PROPERTY RECORD SEARCH

139444
4343 GARRETT RD

CURRENT TURTLE RUN LLC
PO BOX 608
SMITHFIELD, NC, 27577

Total Assessed Value
\$5,739,564

KEY INFORMATION

Tax District	CNTY-DRHM/CITY-DRHM	PIN	0800-04-83-4569
Account	8663565	Neighborhood	C800G
Land Use Code	474	Land Use Desc	COM/ MINI-WAREHOUSES
Subdiv Code	0000	Subdiv Desc	N/A - NO SUBDIVISION
Deed Book & Page	008687 / 000325	Plat Book & Page:	000132 / 000129
Last Sale Date:	06/25/2019	Last Sale Price:	\$840,000
Jan 1st Owner:	TURTLE RUN LLC		
Legal Description:	PROP-TRICE C A-LOIS/TR#02 GR PT		

ASSESSMENT DETAILS

Land Fair Market Value	\$1,663,080
Improvement Fair Market Value	\$4,076,484
Total Fair Market Value	\$5,739,564

RESIDENTIAL BUILDING (1)

Assessed Total Improvement Value **\$4,076,484**

Year Built:	2020	Built Use / Ranch	MINI-WAREHOUSES
Current Use	COMMERCIAL	Percent Complete:	100%
Heated Area (S/F):	76,034	Full Bathroom(s):	0
Half Bathroom(s):	0	Bedroom(s):	0
Fireplace (Y/N):	N	Basement (Y/N):	N
Basement Unfinished:	-	Basement Finished:	-
Basement Partially Finished:	-	Attached Garage (Y/N):	N
Assessed Building Value:	\$4,076,484		

LAND DETAILS

Land Fair Market Value (FMV)	Land Assessed Value	Mapped Acres
\$1,663,080	\$1,663,080	27.422

SALES

Sales Date	Sale Price
06/25/2019	840,000
06/19/2014	832,000
12/31/2012	800,000
09/25/2012	800,000
04/20/2006	2,000,000

PERMITS

Issue Date	Number	Description	Amount	Status	Closed Date
07/25/2011	1112246	-	-	-	-

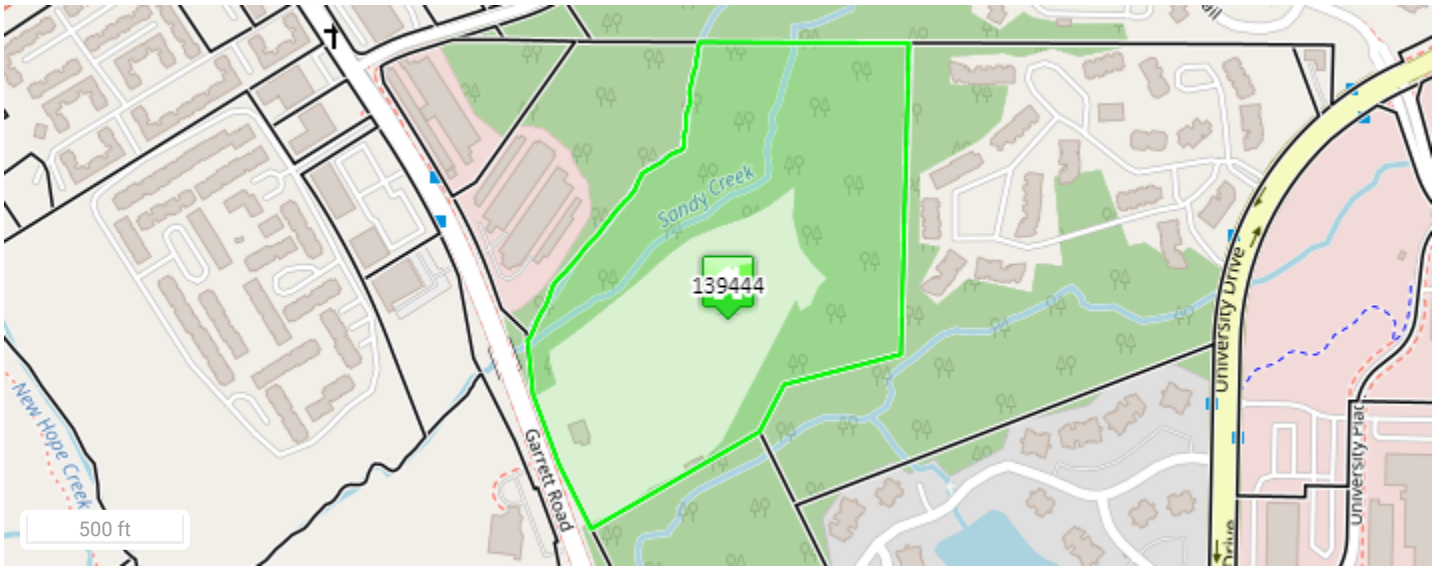

139444 11/06/2017

Disclaimer

Data Disclaimer: All data shown here is from other primary data sources and is public information. Users of this data are hereby notified that the aforementioned public information sources should be consulted for verification of the information contained on this website. **This site presents appraised value which may not represent taxable value.** While efforts have been made to use the most current and accurate data, Durham County, NC and Data Providers assume no legal responsibility for the use of the information contained herein.

Please direct any questions or comments about the data displayed here to tax_assessor@dconnc.gov