

510016 1980 P.N.C.F. 2107

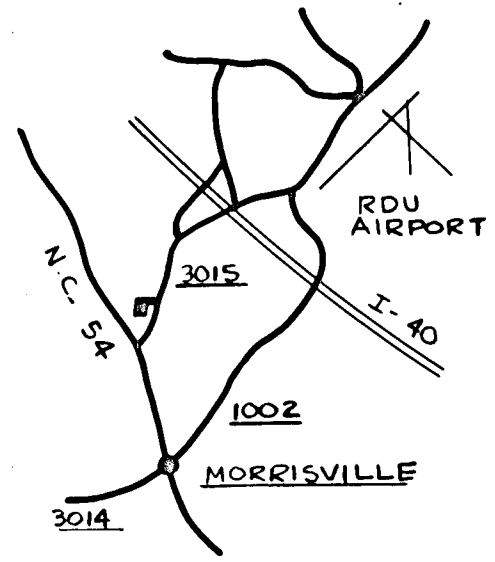

VICINITY MAP

- LEGEND**
- Lines Surveyed
 - - - Lines Not Surveyed
 - EIP - - - Existing Iron Pipe
 - ECM - - - Existing Concrete Monument
 - NIP - - - New Iron Pipe
 - PKN - - - P K Nail
 - DMD - - - Double Meridian Distance
 - RAW - - - Right of Way
 - DB - - - Deed Book
 - CM - - - Concrete Monument
 - ELS - - - Existing Lightwood Stake

NORTH CAROLINA
WAKE COUNTY

I, M. M. WEEKS, certify that this plat was drawn under my supervision from (an actual survey made under my supervision) (deed description recorded in Book 1986, page 179, etc.) (other), that the ratio of precision as calculated by latitude and departures is 1/ 30,986, that the boundaries not surveyed are shown as broken lines plotted from information found in Book AS, page SHOWN; that this plat was prepared in accordance with G. S. 47-30 as amended. Witness my original signature, registration number and seal this 12 day of DECEMBER, A.D., 19 86.



M. M. Weeks
Surveyor
L-2792
Registration Number

NORTH CAROLINA
WAKE COUNTY

I, a Notary Public of the County and State aforesaid, certify that M. M. Weeks, a registered land surveyor, personally appeared before me this day and acknowledged the execution of the foregoing instrument. Witness my hand and official stamp or seal, this 10th day of December, 19 86.

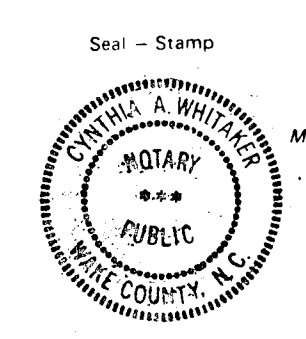

Cynthia A. Whitaker
Notary Public

NORTH CAROLINA
WAKE COUNTY

The foregoing certificate of Cynthia A. Whitaker, Notary Public, is certified to be correct. This instrument was presented for registration and recorded in Plat Book 1986, page 2164. This December 11, 1986 at M.

Kenneth C. Wilkins By P. Anne Redd
Register of Deeds Assistant Reg. of Deeds
Deputy

TOWN OF MORRISVILLE
ALL PUBLIC FACILITIES SHOWN ON THESE PLANS ARE TO BE CONSTRUCTED IN ACCORDANCE WITH TOWN CODE. THESE FACILITIES HAVE BEEN APPROVED BY THE TOWN OF MORRISVILLE AND SHALL BE SO INSTALLED UNLESS A CHANGE IS AUTHORIZED BY WRITTEN APPROVAL. THE OWNER SHALL OBTAIN ALL COUNTY AND STATE APPROVALS/ PERMITS REQUIRED PRIOR TO COMMENCING CONSTRUCTION.

TOWN MANAGER M. M. Weeks DATE 12-10-86
ZONING ADMINISTRATOR _____ DATE _____
PLANNING BOARD _____ DATE _____
ENGINEERING _____ DATE _____
PLANNING _____ DATE _____

PERIMETER PARK ASSOCIATES
3415-240

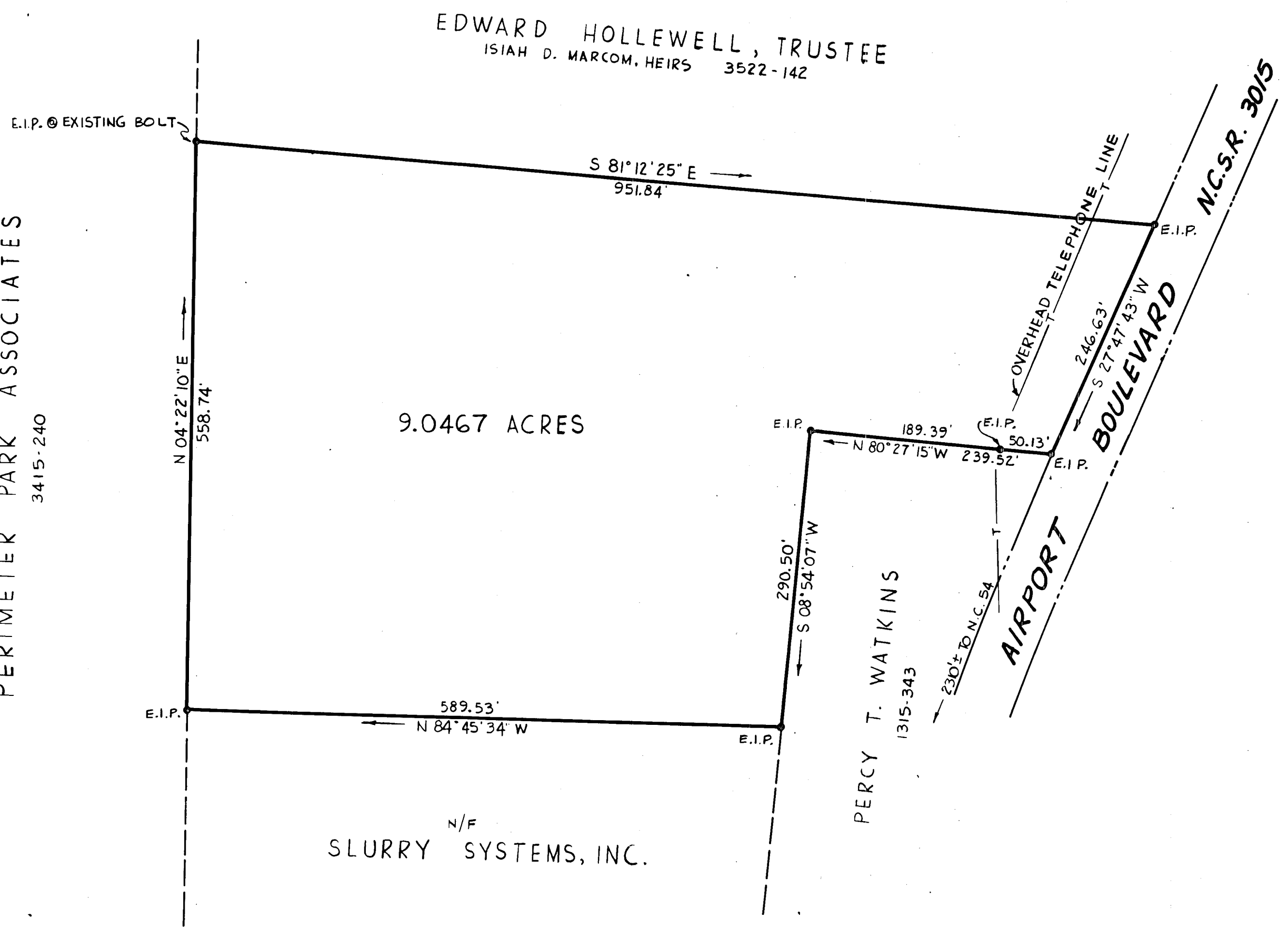

REVISIONS	PROPERTY OF G I C PARTNERSHIP CARY, N.C.		WEEKS LAND SURVEYING P.O. BOX 36027 RALEIGH, N.C. 27606	
	TOWNSHIP: CEDAR FORK	COUNTY: WAKE	DATE: 12-3-86	SURVEYED BY: M.W.
SCALE 50' 0 50' 100'	STATE: NORTH CAROLINA		SCALE: 1"=100'	DRAWN BY: M.W.
	ZONE: AIRPORT DIST-2 TAX MAP: 399 PARCEL: 95		CHECKED & CLOSURE BY: M.W.	FIELD BOOK DRAWING NO. 86-6

B.M. 1986 Pg. 179

CASE BLUEPRINT & SUPPLY CO. N8370

Recorded in Book of Maps 1986 Vol. _____ Pg. 2164