

Orange County

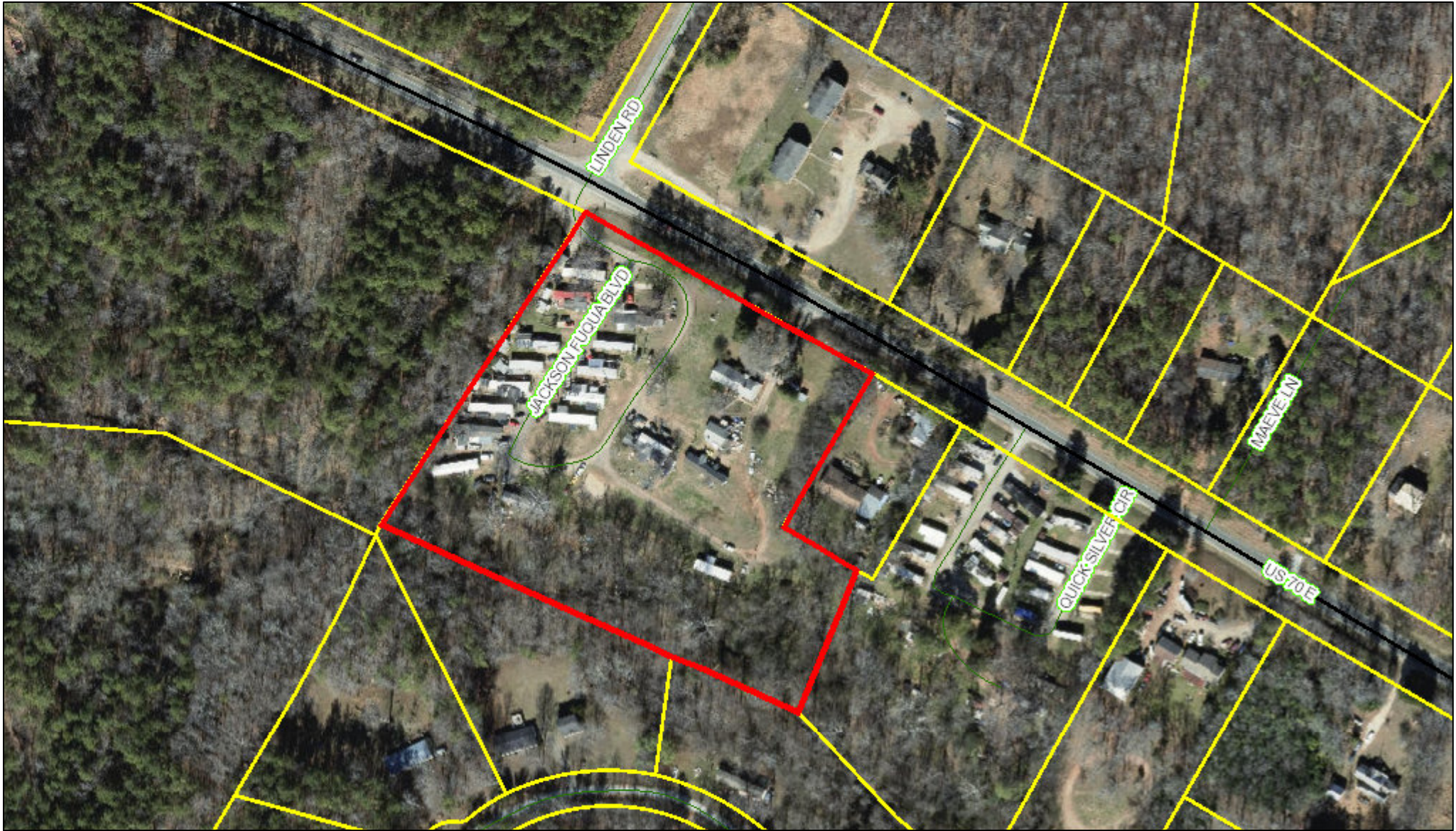

August 17, 2018

This map contains parcels prepared for the inventory of real property within Orange County, and is compiled from recorded deed, plats, and other public records and data. Users of this map are hereby notified that the aforementioned public primary information sources should be consulted for verification of the information contained on this map.

The county and its mapping companies assume no legal responsibility for the information on this map.

PIN: 9893161389

OWNER 1: FUQUA PARKS TIMBER AND DEVELOPMENT COMPANY LLC

OWNER 2:

ADDRESS 1: PO BOX 1299

ADDRESS 2:

CITY: HILLSBOROUGH

STATE, ZIP: NC 27278

LEGAL DESC: 34-43 & 79-84 RILEY HEIGHTS

DEED REF: 4642/423

RATECODE: 09

TOWNSHIP: ENO

BLDG SQFT: 1674

YEAR BUILT: 1940

BUILDING COUNT: 1

LAND VALUE: \$172,200

BLDG_VALUE: \$328,500

USE VALUE: \$

TOTAL VALUE: \$500,700

DATE SOLD: 12/29/2008

TAX STAMPS:

1:2,400

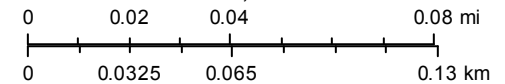

ORANGE COUNTY
NORTH CAROLINA