

Orange County

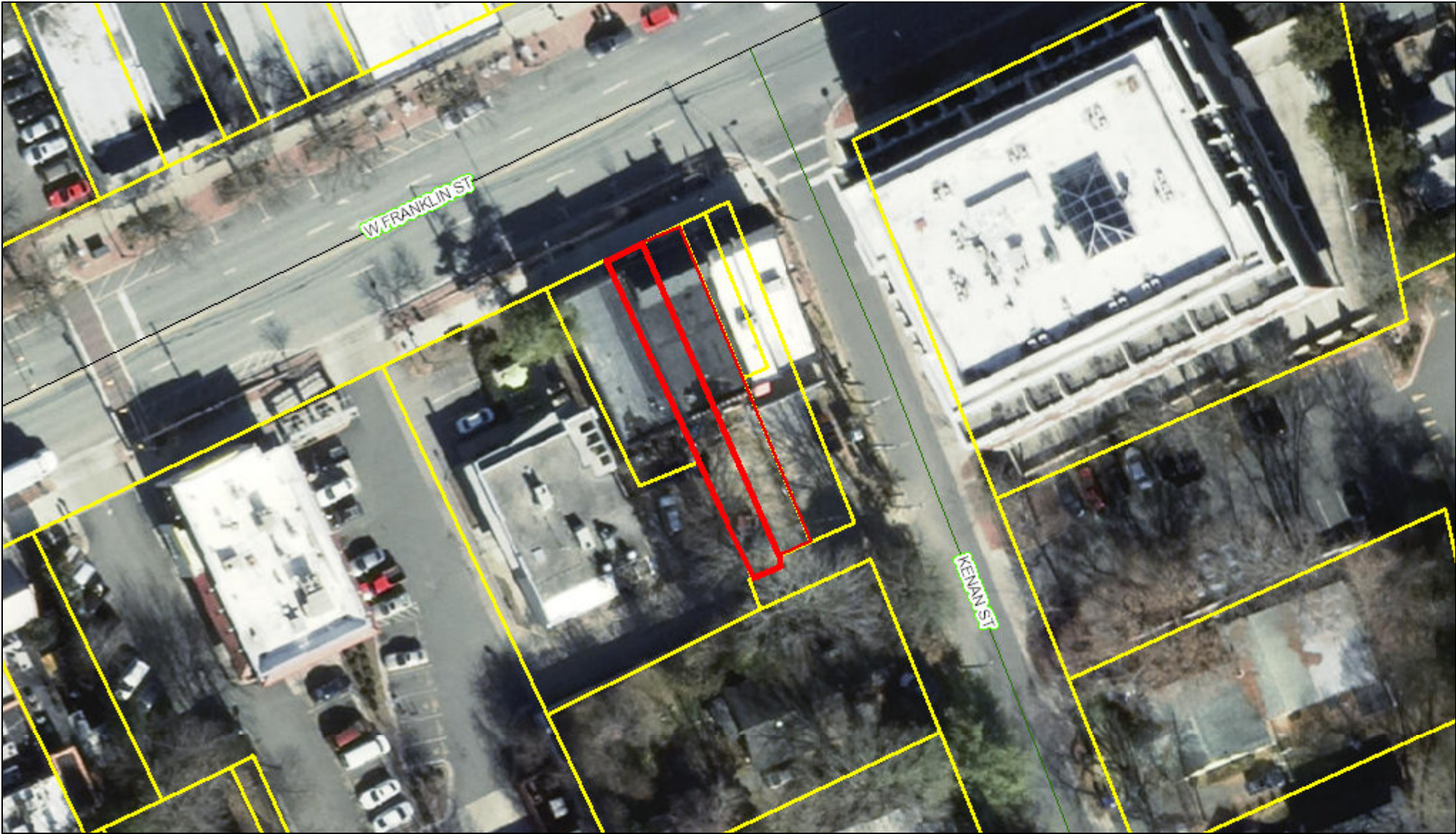

October 21, 2019 This map contains parcels prepared for the inventory of real property within Orange County, and is compiled from recorded deed, plats, and other public records and data. Users of this map are hereby notified that the aforementioned public primary information sources should be consulted for verification of the information contained on this map.

The county and its mapping companies assume no legal responsibility for the information on this map.

PIN: 9788169357

OWNER 1: EVER CHAPEL HILL LLC

OWNER 2:

ADDRESS 1: 724 GIMGHOUL RD

ADDRESS 2:

CITY: CHAPEL HILL

STATE, ZIP: NC 27514

LEGAL DESC: W FRANKLIN STREET

SIZE: 0.04 A

DEED REF: 6628/2185

RATECODE: 32

TOWNSHIP: CHAPEL HILL

BLDG SQFT: 1800

YEAR BUILT: 1952

BUILDING COUNT: 1

LAND VALUE: \$316,400

BLDG_VALUE: \$113,000

USE VALUE: \$0

TOTAL VALUE: \$429,400

DATE SOLD: 9/30/2019

TAX STAMPS:

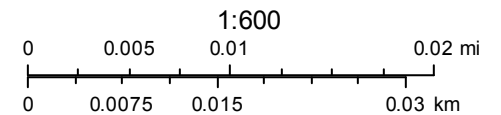

ORANGE COUNTY
NORTH CAROLINA