

FOSTER STREET
(paved)

NORTH CAROLINA DURHAM COUNTY
 Filed for registration at 11:15 o'clock A.M.
 FEB - 1 1967 and registered in the
 office of the Register of Deeds for Durham
 County in Book 56 Page 71
 FEB - 1 1967
Carlynn F. Brant
 Deputy

The foregoing certificate
 of *George C. Love, Jr.*
 Public of Durham County, is subject to be inspected
 Let this instrument with all certificates be registered
 This 1 day of *September* 1967
Charles H. Hargett
 Clerk

NORTH CAROLINA - DURHAM COUNTY
 I, George C. Love, Jr., do hereby certify that this plat
 was made from (an actual survey made by me) (based on
 description recorded in Book 64 Page 567)
 that the error
 of closure as calculated by latitude and departures is
 10,000+
 and the boundaries and surveys
 are shown as broken lines plotted from information found
 in Book Page that this plat was
 prepared in accordance with G.S. 41-40 as amended; that
 the plat is a true and correct representation of the land
 within the corporate limits of the City of Durham or within one
 mile (beyond the corporate limits) (see attached
 plat) (has been examined and approved by the
 Registrar)
 Witness my hand and seal this 9th day of
September 1967
George C. Love, Jr.
 Registered Land Surveyor, No. 1014
 Given to and subscribed before me this 9th day of
September 1967
 My commission expires: *April 19 1967*
David V. Love
 Notary Public

SURVEY FOR
 SOUTHEASTERN DEVELOPMENT CORPORATION
 DURHAM T.S.
 DURHAM COUNTY, NORTH CAROLINA

1" = 10'

SURVEYED BY
 GEORGE C. LOVE, JR.
 REG. LAND SURVEYOR
 113 S. MANGUM ST.
 DURHAM, N. C.
 PHONE 682-1879
 DATE 1-9-67 SCALE 1" = 10'
 JOB NO. 3715
 SURVEYED BY G.L. PLATTED BY D.L.
 TAX MAP 29



RECORDED

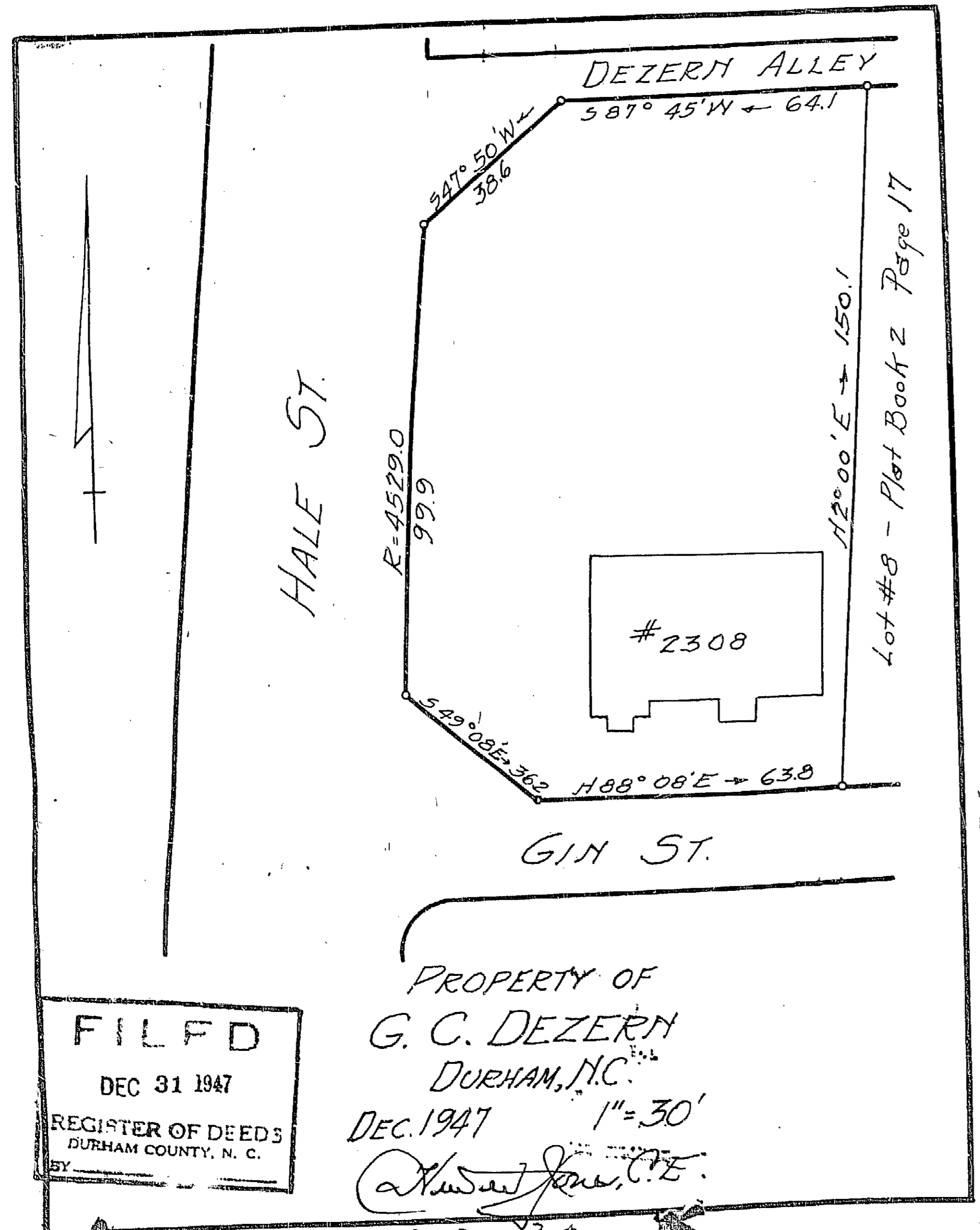

FILED
 DEC 31 1947
 REGISTER OF DEEDS
 DURHAM COUNTY, N. C.
 BY _____

PROPERTY OF
 G. C. DEZERN
 DURHAM, N.C.
 DEC. 1947 1"=30'
 C. Hunter Jones, C.E.

20-32

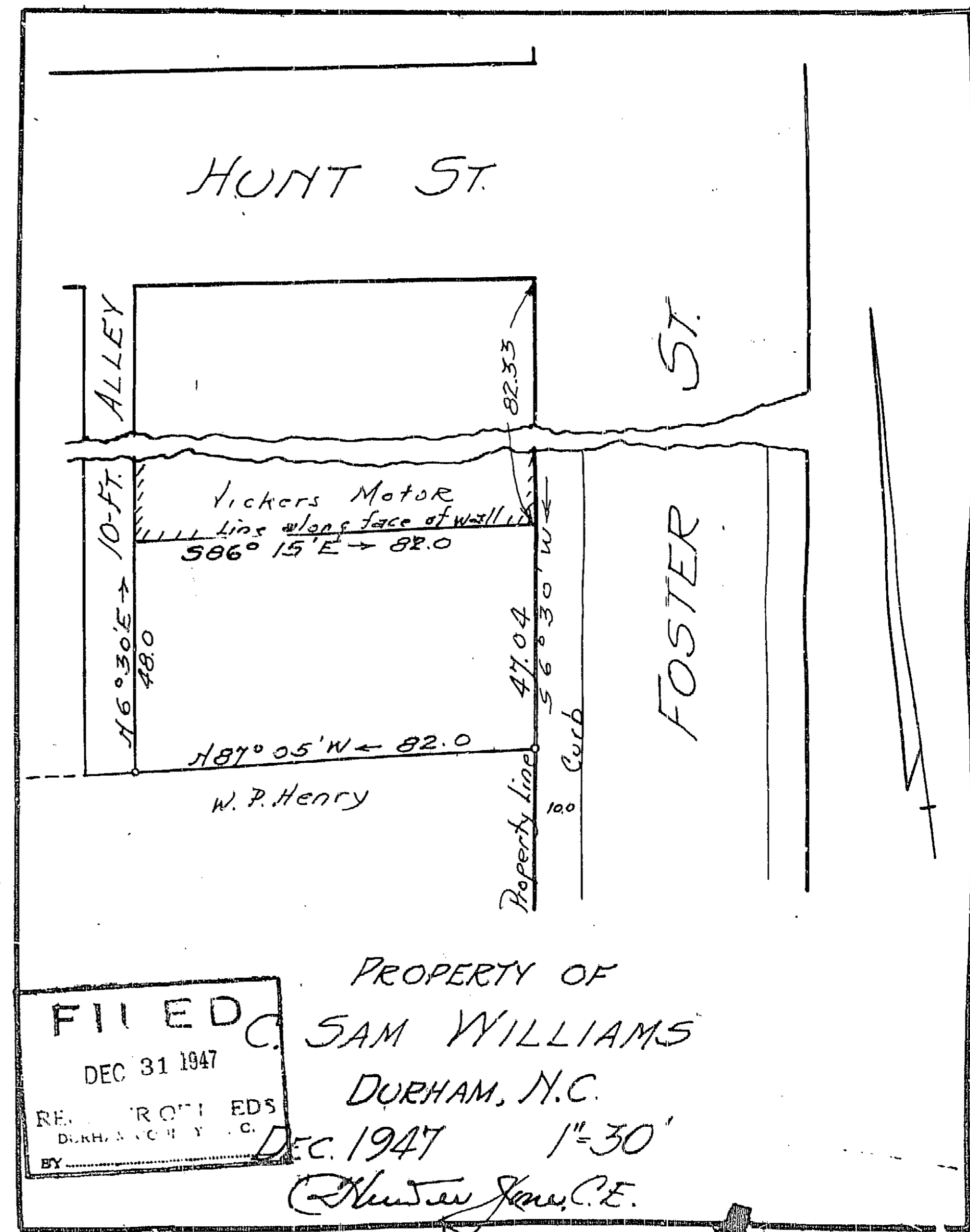

FILED
 DEC 31 1947
 REGISTER OF DEEDS
 DURHAM COUNTY, N. C.
 BY _____

PROPERTY OF
 SAM WILLIAMS
 DURHAM, N.C.
 DEC. 1947 1"=30'
 C. Hunter Jones, C.E.