

108-40
JUN 3 10 05 AM '85

CURVE	DEL.	R	T	L	CHD.	CHD. BRG.
C-1	15-23-54	1020.17	216.71	117.98	428.54	127-55-37
C-2	23-27-24	1070.19	289.30	177.26	382.24	152-15-35
C-3	8-14-12	2670.82	152.88	112.88	304.88	154-32-12
C-4	8-14-4	2140.31	154.07	107.60	287.34	152-15-35

NORTH CAROLINA - DURHAM COUNTY
 I, ERNEST J. EDENFIELD, Notary Public in and for the State of North Carolina, do hereby certify that the following certificate was this day made before me:
 I, NORMAN A. BEAVER, do hereby certify that this map was drawn by me from an actual survey made by me or my assistants acting under my direct supervision on DECEMBER 30, 1982.
 I am a duly licensed and in every respect competent to the best of my knowledge and belief. I also certify that the error of closure as calculated by latitudes and departures is 1:10,000+.

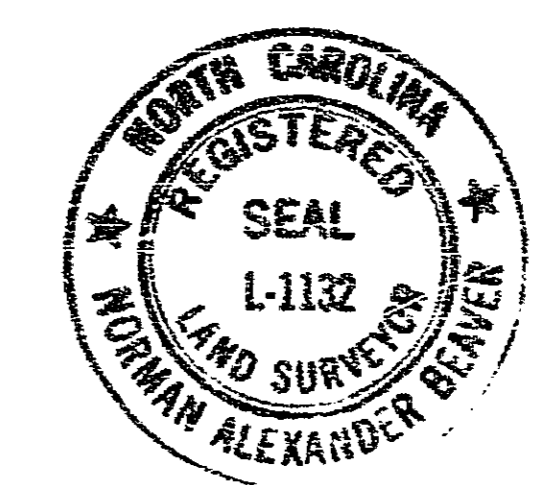

Map No boundaries not surveyed are shown as broken lines plotted from information found in Book _____ Page _____ that this map was prepared in accordance with G.S. 17-10, as amended.
 Witness my hand and seal this 30th day of DECEMBER 1982.
 Norman A. Beaver, Surveyor
 Given and subscribed before me this 30th day of DECEMBER 1982.
 Ernest J. Edenfield, Notary Public
 My commission expires: 6/22/85

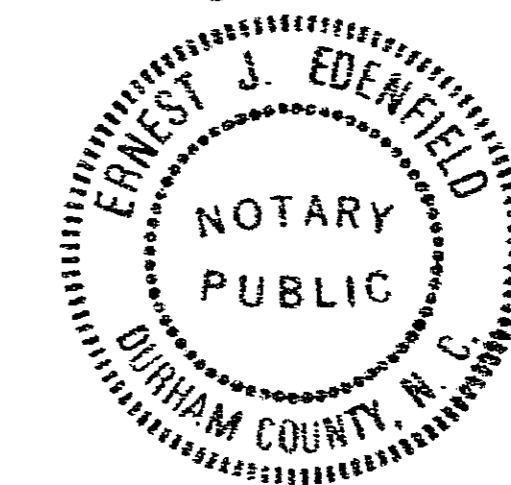

NORTH CAROLINA - DURHAM COUNTY
 I, ERNEST J. EDENFIELD, Notary Public do hereby certify that NORMAN A. BEAVER, Surveyor, personally appeared before me this day and acknowledged the due execution of the foregoing plat.
 Witness my hand and notarial seal, this 30th day of DECEMBER 1982.
 My Commission Expires: Ernest J. Edenfield, Notary Public
 6/22/85

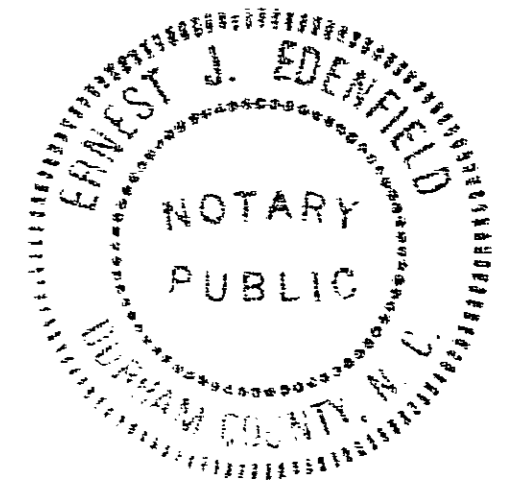

THIS PLAT HAS BEEN CERTIFIED FOR RECORDATION BY THE CITY OF DURHAM PLANNING DEPARTMENT
 BY: Dawn A. Washell Jr.
 DATE: May 7, 1985
 APPROVAL VOID 60 DAYS FROM SAID DATE

NORTH CAROLINA GRID CO-ORDINATE SOURCE
 LANDMARK ENGINEERING CO.
 MONUMENT NO. 17C
 N 814500.734
 E 2030375.205

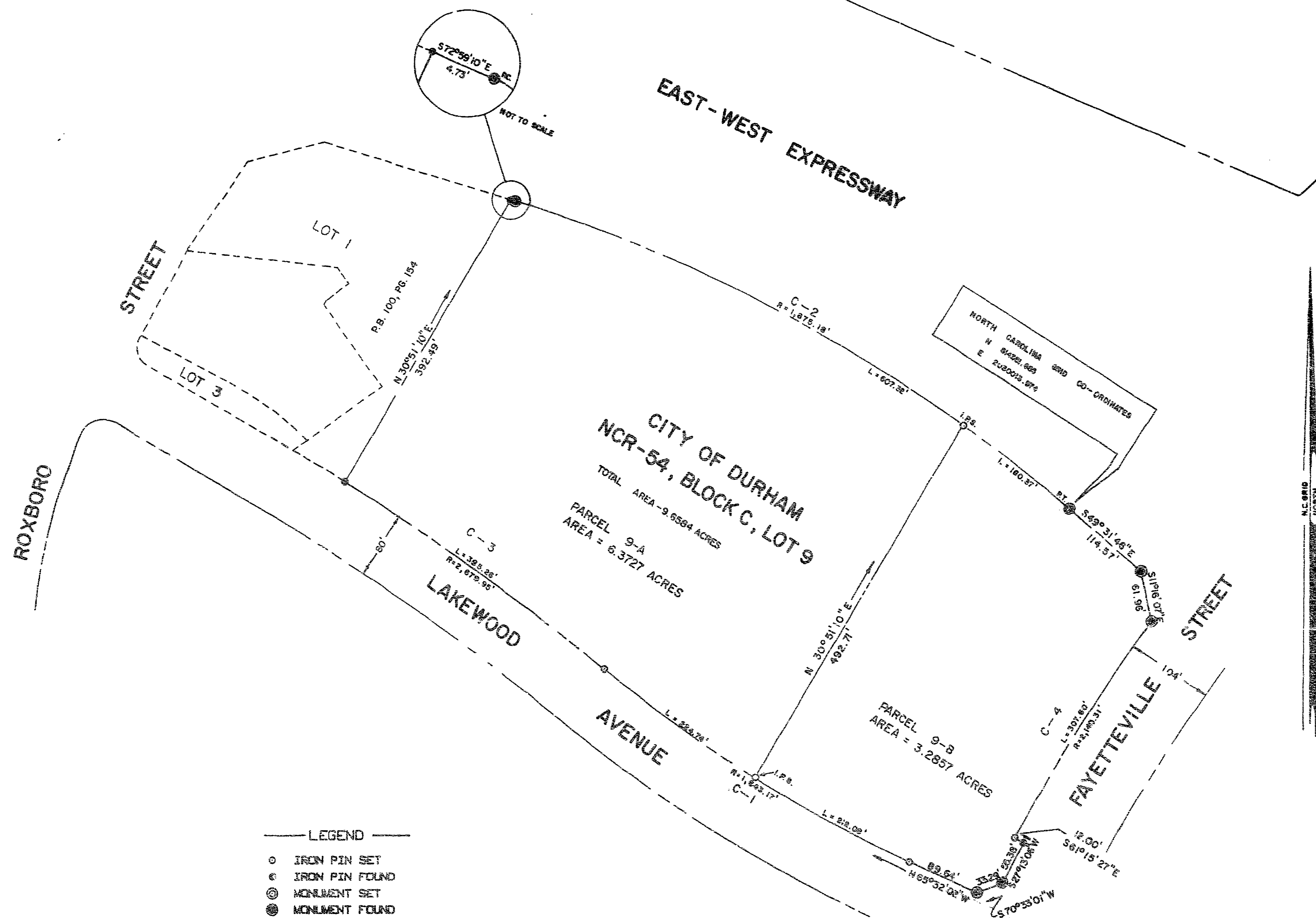

- LEGEND
- IRON PIN SET
 - ⊙ IRON PIN FOUND
 - ⊗ MONUMENT SET
 - ⊙ MONUMENT FOUND

State of North Carolina - Durham County
 The foregoing certificate of Ernest J. Edenfield
 A Notary (Notaries) Public of the Designated Governmental units is (are) certified to be correct.
 This the 3 day of June A.D. 1985
 Ruth C. Garrett, Register of Deeds
 By: Assistant Deputy Register of Deeds

PROPERTY OF THE CITY OF DURHAM
 PROJECT NCR-54, BLOCK C, LOT 9
 DEPARTMENT OF ENGINEERING
 STREET ENGINEERING DIVISION
 CITY OF DURHAM, NORTH CAROLINA
 NORMAN A. BEAVER - REGISTERED LAND SURVEYOR NO. L-1132
 DECEMBER 30, 1982 SCALE 1" = 100'

