

108 140
 JUN 3 10 06 AM '85

CURVE	NO.	CLAVE	DATA	C-1	C-2	C-3	C-4
C-1	18	18	18	18	18	18	18
C-2	18	18	18	18	18	18	18
C-3	18	18	18	18	18	18	18
C-4	18	18	18	18	18	18	18

LEGEND
 ○ IRON PIN SET
 ⊙ IRON PIN FOUND
 ⊙ MONUMENT SET
 ⊙ MONUMENT FOUND

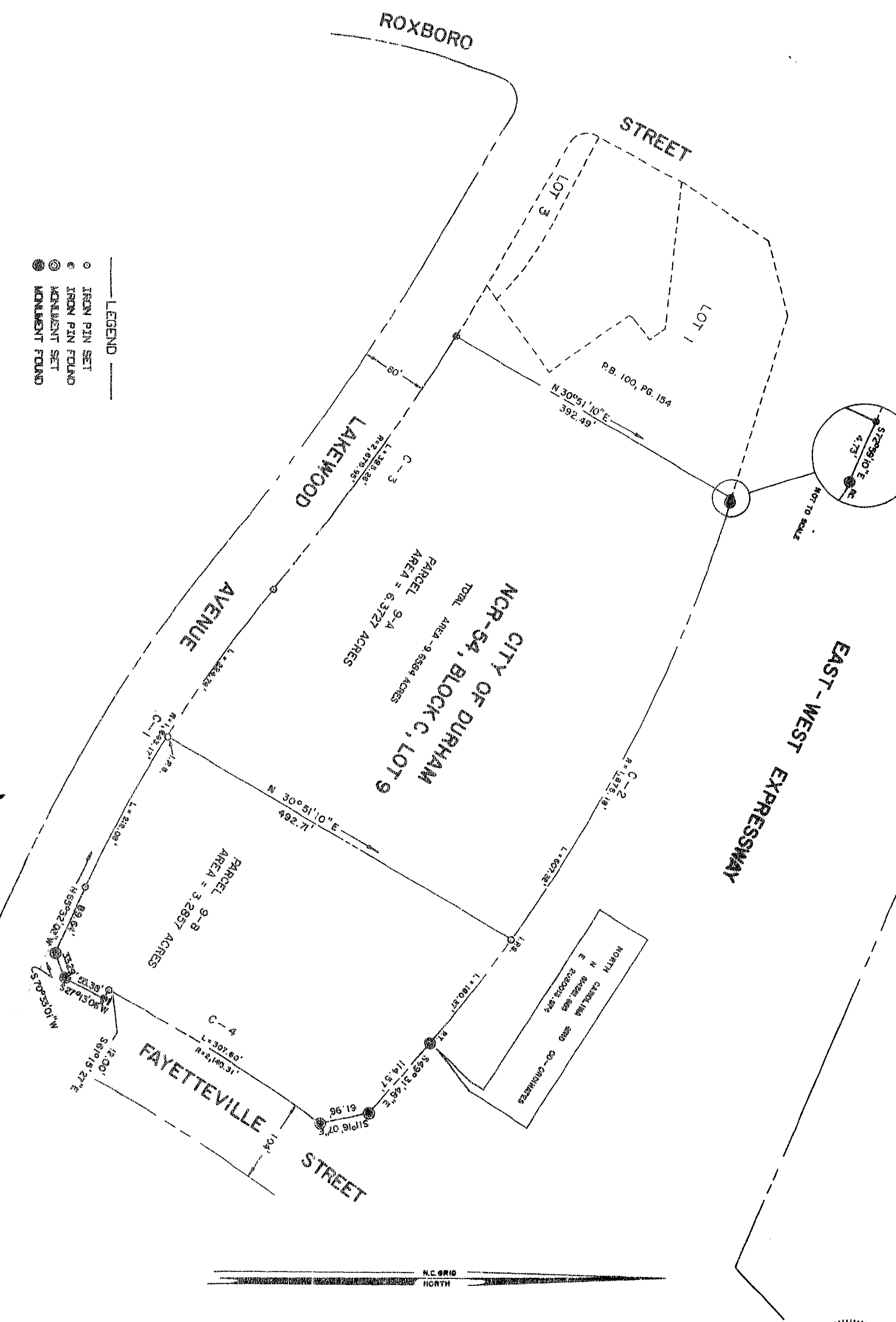

State of North Carolina - Durham County
 The foregoing engineering or surveying work was done by me or under my direct supervision and I am a duly licensed and registered professional engineer or surveyor in the State of North Carolina.
 This the 30th day of December, 1985
 Norman A. Beaver
 Registered Professional Engineer
 No. 177
 State of North Carolina

PROPERTY OF THE CITY OF DURHAM
 PROJECT NCR-54, BLOCK C, LOT 9
 DEPARTMENT OF ENGINEERING
 STREET ENGINEERING DIVISION
 CITY OF DURHAM, NORTH CAROLINA
 NORMAN A. BEAVER - REGISTERED LAND SURVEYOR NO. L-1132
 DECEMBER 30, 1982
 SCALE 1" = 100'
 REVISED MAY 7, 1985

NORTH CAROLINA GRID CO-ORDINATE SOURCE
 LANDMARK ENGINEERING CO.
 MONUMENT NO. 176
 N 814500.734
 E 2030375.205

THIS PLAN HAS BEEN CERTIFIED FOR RECORD AND FILED IN THE CITY OF DURHAM PLANNING DEPARTMENT
 BY: *Diana A. Wallace*
 DATE: May 7, 1985
 APPROVAL VOID 60 DAYS FROM SAID DATE

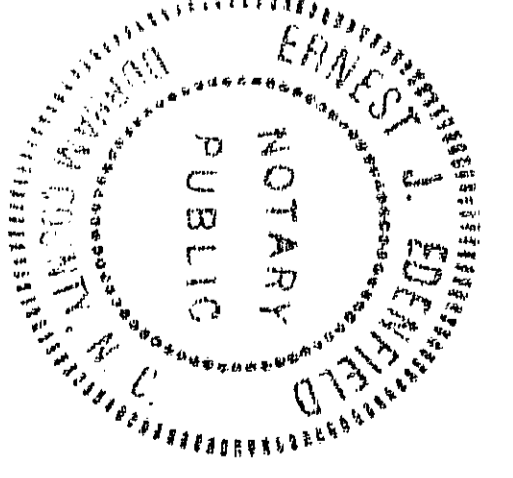

NORTH CAROLINA - DURHAM COUNTY
 ERNEST J. EDINFELD, Notary Public do hereby certify
 that NORMAN A. BEAVER, Surveyor personally
 appeared before me this day and acknowledged the due
 execution of the foregoing plat.
 Witness my hand and official seal, this 20th day of
 DECEMBER 1985
 By Commission Expires 5/22/85
Ernest J. Edinfield
 Notary Public

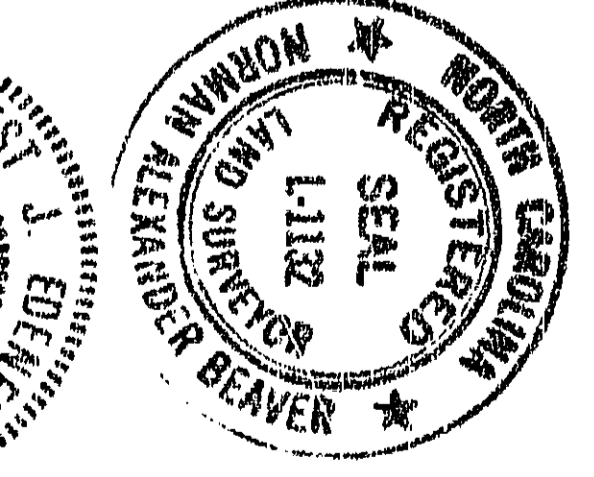
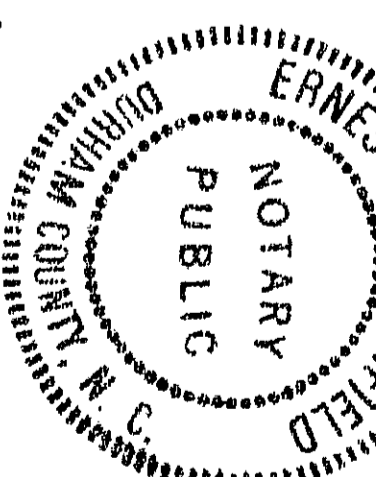

NO. 50 boundaries not surveyed are shown as broken lines pending such information found in Book _____ Page _____; that this map was prepared by survey with 6/22/85, as shown.
 Witness my hand and seal this 30th day of DECEMBER 1985
Norman A. Beaver
 Norman Alexander Beaver
 Land Surveyor
 No. 1112
 State of North Carolina
 My commission expires 6/22/85

NORTH CAROLINA - DURHAM COUNTY
 ERNEST J. EDINFELD, Notary Public do hereby certify that the foregoing information found in Book _____ Page _____; that this map was prepared by survey with 6/22/85, as shown.
 Witness my hand and seal this 30th day of DECEMBER 1985
Ernest J. Edinfield
 Ernest J. Edinfield
 Notary Public
 My commission expires 6/22/85

108-40