

FINAL PLAT PARK POINT-DURHAM TRIANGLE TOWNSHIP, DURHAM COUNTY, NORTH CAROLINA

CURVE	RADIUS	ARC LENGTH	CHORD BEARING	CHORD LENGTH	DELTA ANGLE
C1(M)	5586.72'	439.00'	S 71°07'47" E	438.89'	4°30'08"
C2(M)	1984.86'	480.14'	N 47°14'10" W	478.97'	13°51'35"
C2(R)	1984.86'	480.11'	N/A	N/A	N/A
C3(M)	94.26'	19.68'	N 39°04'28" W	19.65'	11°57'47"
C4(M)	94.26'	35.48'	N 55°50'24" W	35.27'	21°34'05"
C5(M)	5586.72'	489.14'	S 66°22'14" E	488.98'	5°00'59"
C6(M)	5586.72'	928.14'	S 68°37'18" E	927.07'	9°31'07"
C6(R)	5586.72'	928.39'	N/A	N/A	N/A

LINE	BEARING	DISTANCE	LINE	BEARING	DISTANCE
L1(M)	N 22°08'58" E	22.20'	L41(M)	N 04°50'28" W	32.40'
L1(R)	N 21°56' E	21.73'	L41(R)	N 04°55'13" W	32.40'
L2(M)	N 66°56'08" E	145.78'	L42(M)	S 82°23'35" E	62.26'
L2(R)	N 66°56' E	145.78'	L42(R)	S 82°22'15" E	62.30'
L3(M)	N 25°41'38" E	141.97'	L43(M)	N 87°41'03" E	68.79'
L3(R)	N 25°41'30" E	141.97'	L43(R)	N 87°48'50" E	68.79'
L4(M)	N 55°42'08" E	115.86'	L43(R)	S 87°48'50" W	68.79'
L4(R)	N 55°42' E	115.86'	L44(M)	N 21°43'13" E	44.63'
L5(M)	N 16°12'08" E	119.06'	L44(R)	N 21°51' E	44.64'
L5(R)	N 16°12' E	119.06'	L44(R)	S 21°51'00" W	44.64'
L6(M)	N 65°23'38" E	97.02'	L45(M)	N 20°43'52" E	96.42'
L6(R)	N 65°23'30" E	97.02'	L45(R)	N 20°51'39" E	96.42'
L7(M)	N 30°53'08" E	80.04'	L45(R)	S 20°51'39" W	96.42'
L7(R)	N 30°53' E	80.04'	L46(M)	N 18°28'34" E	105.09'
L8(M)	N 63°23'08" E	98.02'	L46(R)	N 18°36'21" E	105.09'
L8(R)	N 63°23' E	98.02'	L46(R)	S 18°36'21" W	105.09'
L9(M)	N 29°23'08" E	72.04'	L47(M)	N 16°44'27" E	88.17'
L9(R)	N 29°23' E	69.53'	L47(R)	N 16°52'14" E	88.17'
L10(M)	S 10°52'35" W	102.43'	L47(R)	S 16°52'14" W	88.17'
L10(R)	S 11°00'22" W	102.43'	L48(M)	N 15°14'20" E	21.56'
L11(M)	S 09°12'53" W	103.22'	L48(R)	N 15°22'07" E	21.56'
L11(R)	S 09°20'40" W	103.22'	L48(R)	S 15°22'07" W	21.56'
L12(M)	S 07°39'57" W	49.94'	L49(M)	N 14°42'39" E	49.00'
L12(R)	S 07°47'44" W	49.94'	L49(R)	N 14°50'26" E	49.00'
L13(M)	S 06°55'34" W	53.49'	L50(M)	N 12°41'12" E	103.50'
L13(R)	S 07°03'21" W	53.49'	L50(R)	N 12°48'59" E	103.50'
L14(M)	S 05°16'18" W	103.92'	L51(M)	N 10°31'09" E	77.42'
L14(R)	S 05°24'05" W	103.92'	L51(R)	N 10°38'56" E	77.42'
L15(M)	S 03°18'25" W	103.33'	L52(M)	S 83°07'13" E	8.85'
L15(R)	S 03°26'12" W	103.33'	L52(R)	S 82°59'26" E	8.85'
L16(M)	S 01°27'25" W	103.26'	L53(M)	N 83°46'53" W	6.53'
L16(R)	S 01°35'12" W	103.26'	L53(R)	N 83°39'06" W	6.53'
L17(M)	S 00°44'52" E	104.52'	L54(M)	N 83°37'14" W	50.11'
L17(R)	S 00°37'05" E	104.52'	L54(R)	N 83°29'27" W	50.11'
L18(M)	S 03°09'10" E	103.09'	L55(M)	N 27°48'50" E	296.33'
L18(R)	S 03°01'23" E	103.09'	L55(R)	N 27°56'37" E	296.33'
L19(M)	S 04°13'03" E	100.50'	L56(M)	N 27°48'50" E	275.00'
L19(R)	S 04°05'16" E	100.50'	L56(R)	N 27°56'37" E	275.00'
L20(M)	S 04°08'51" E	100.16'	L57(M)	S 27°48'50" W	571.33'
L20(R)	S 04°01'04" E	100.16'	L57(R)	S 27°56'37" W	571.33'
L21(M)	S 03°38'32" E	98.43'	L58(M)	N 01°49'44" W	94.70'
L21(R)	S 03°30'45" E	98.43'	L58(R)	N 01°41'57" W	94.70'
L22(M)	S 01°34'10" W	96.46'	L58(R)	S 01°41'57" E	94.70'
L22(R)	S 01°41'57" W	96.46'	L59(M)	N 00°23'59" E	94.80'
L23(M)	S 00°23'59" W	96.68'	L59(R)	N 00°31'46" E	94.80'
L23(R)	S 00°31'46" W	96.68'	L59(R)	S 00°31'46" W	94.80'
L24(M)	S 02°29'05" W	96.29'	L60(M)	N 02°29'05" E	94.45'
L24(R)	S 02°36'52" W	96.29'	L60(R)	N 02°36'52" E	94.45'
L25(M)	S 04°37'00" W	96.49'	L60(R)	S 02°36'52" W	94.45'
L25(R)	S 04°44'47" W	96.49'	L61(M)	N 04°37'10" E	94.67'
L26(M)	S 06°39'12" W	96.62'	L61(R)	N 04°44'57" E	94.67'
L26(R)	S 06°46'59" W	96.62'	L61(R)	S 04°44'57" W	94.67'
L27(M)	S 08°42'07" W	95.98'	L62(M)	N 06°39'12" E	94.84'
L27(R)	S 08°49'54" W	95.98'	L62(R)	N 06°46'59" E	94.84'
L28(M)	N 30°47'26" W	28.02'	L62(R)	S 06°46'59" W	94.84'
L28(R)	S 30°36'06" E	28.02'	L63(M)	N 08°42'07" E	38.87'
L29(M)	N 30°47'26" W	27.72'	L64(M)	N 08°42'07" E	55.34'
L29(R)	S 30°36'06" E	27.72'	L65(M)	N 08°49'54" E	94.21'
L30(M)	N 67°27'21" W	7.17'	L65(R)	S 08°49'54" W	94.21'
L30(R)	S 67°16'01" E	7.17'	L66(M)	N 10°42'13" E	100.18'
L31(M)	N 67°27'21" W	4.99'	L66(R)	N 10°50'00" E	100.18'
L31(R)	S 67°16'01" E	4.99'	L66(R)	S 10°50'00" W	100.18'
L32(M)	S 43°03'16" W	54.86'	L67(M)	N 84°42'46" W	50.22'
L32(R)	N 43°14'36" E	54.86'	L67(R)	N 84°34'59" W	50.22'
L33(M)	S 72°07'44" W	122.18'	L67(R)	S 84°34'59" E	50.22'
L33(R)	N 72°19'04" E	122.18'	L68(M)	S 10°42'13" W	96.31'
L34(M)	S 62°02'12" W	95.75'	L68(R)	S 10°50' W	96.31'
L34(R)	N 62°13'32" E	95.75'	L68(R)	S 10°50'00" W	95.04'
L35(M)	S 47°27'51" W	72.26'	L69(M)	N 03°09'10" W	227.00'
L35(R)	N 47°39'11" E	71.39'	L69(R)	N 03°01'23" W	227.00'
L36(M)	N 42°30'30" W	103.49'	L69(R)	S 03°01'23" E	227.00'
L37(M)	S 65°49'26" W	22.92'			
L37(R)	S 60°32'59" W	20.46'			
L38(M)	S 05°28'25" W	56.88'			
L38(R)	S 05°35'44" W	56.97'			
L39(M)	N 78°01'52" W	21.61'			
L39(R)	N 77°29'35" W	21.55'			
L40(M)	N 49°04'21" W	42.90'			
L40(R)	N 49°07'02" W	42.81'			

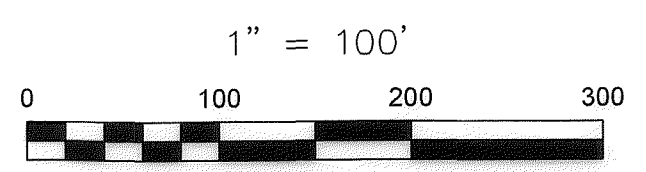
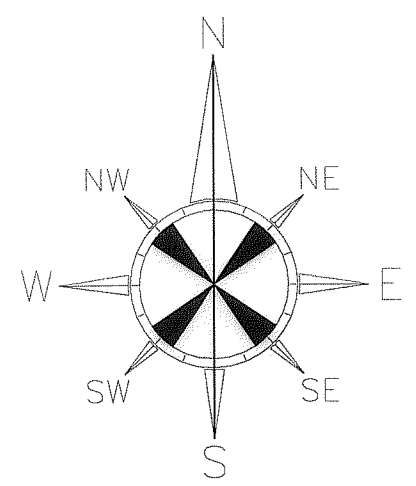
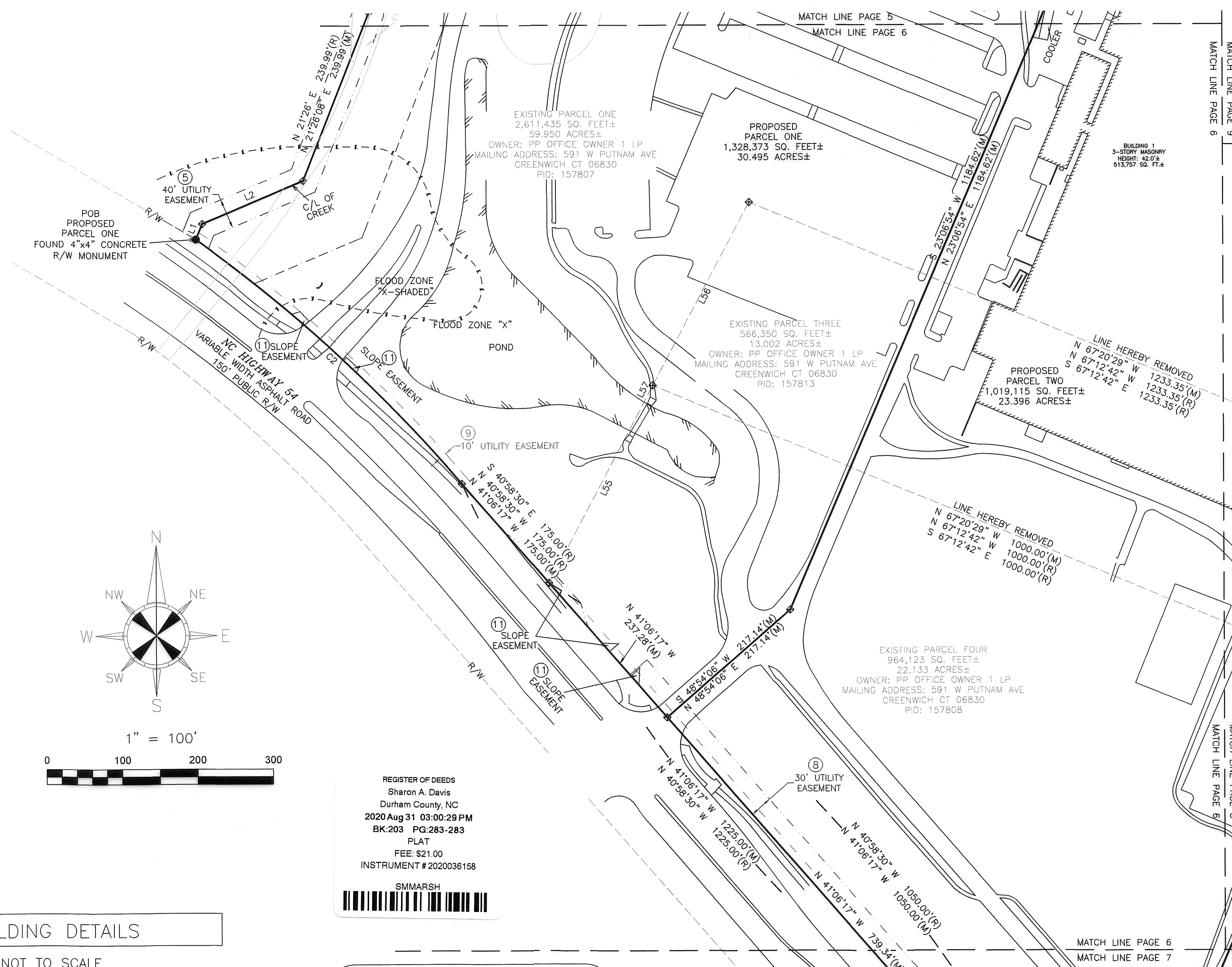

REGISTER OF DEEDS
Sharon A. Davis
Durham County, NC
2020 Aug 31 03:00:29 PM
BK:203 PG:283-283
PLAT
FEE: \$21.00
INSTRUMENT # 2020036158



BUILDING DETAILS

NOT TO SCALE

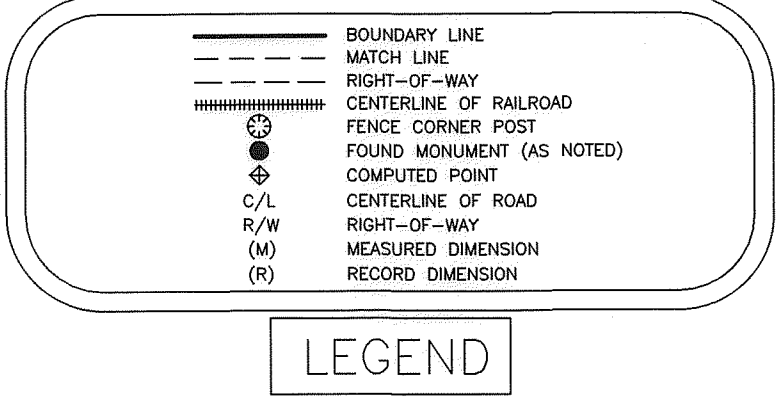
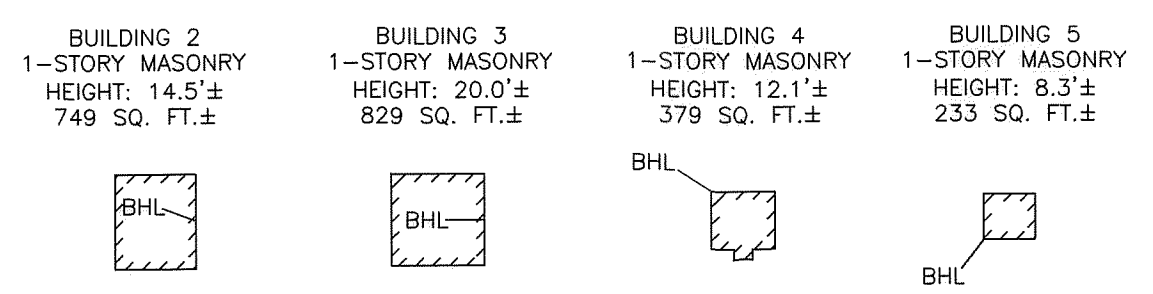

LEGEND

COPYRIGHT 2016
 PARTNER ENGINEERING &
 SCIENCE, INC.
 ALL RIGHTS RESERVED. USE
 OF THIS FORMAT IS
 STRICTLY PROHIBITED
 WITHOUT THE WRITTEN
 CONSENT OF PARTNER
 ENGINEERING &
 SCIENCE, INC.

PARTNER

Engineering and Science, Inc.

CAXTON BUILDING
 812 HURON RD. SUITE 235
 CLEVELAND, OHIO 44115
 T 440-987-1001
 jdavenport@partneresi.com
<http://www.partneresi.com/>
 PAGE 6 OF 9

SURVEY PREPARED BY:
 BLEW & ASSOCIATES, P.A.
 3825 N. SHILOH DRIVE FAYETTEVILLE, AR 72703
 479-443-4506
 EMAIL: SURVEY@BLEWINC.COM