

HERN CHARTERED SURVEY CERTIFICATE
 I, John C. Atkins, Surveyor Public in and for the County and State aforesaid, do hereby certify that the following certificate was filed by me on the 16th day of October, 1997 at 10:16 o'clock AM before me.

These data hereunder set forth were shown as being correct by me on actual survey made by me or by assistant acting under my direct supervision or by John C. Atkins and as in every respect correct to the best of my knowledge and belief at the time the same were shown as aforesaid by me and as indicated by the date and signature is: 10/16/97

Witness my hand and seal this 16th day of October, 1997 at Durham, N.C.

John C. Atkins
 Surveyor

by commission expires: Oct 31, 2001

HERN CHARTERED SURVEY CERTIFICATE
 I, Linda A. Atkins, Surveyor Public in and for the County and State aforesaid, do hereby certify that the following certificate was filed by me on the 16th day of October, 1997 at 10:16 o'clock AM before me.

These data hereunder set forth were shown as being correct by me on actual survey made by me or by assistant acting under my direct supervision or by Linda A. Atkins and as in every respect correct to the best of my knowledge and belief at the time the same were shown as aforesaid by me and as indicated by the date and signature is: 10/16/97

Witness my hand and seal this 16th day of October, 1997 at Durham, N.C.

Linda A. Atkins
 Surveyor

by commission expires: Oct 31, 2001

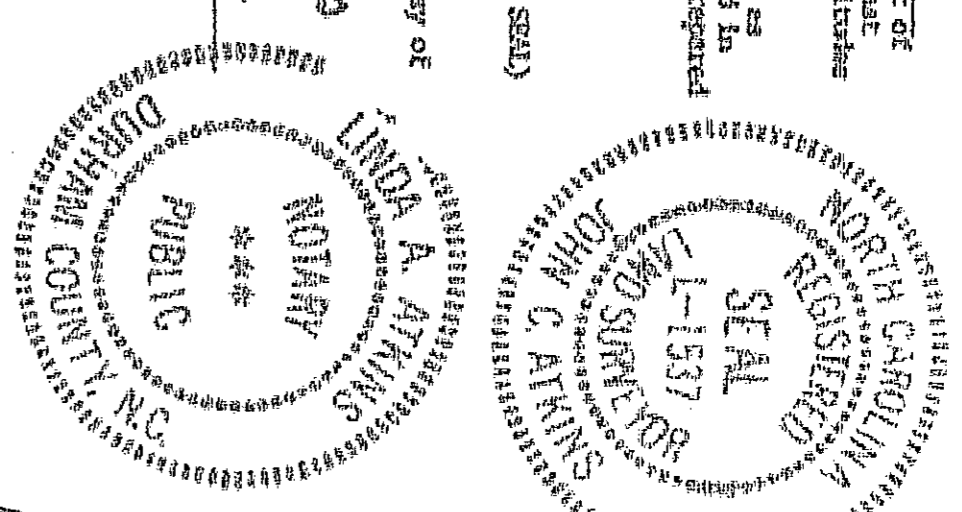

HERN CHARTERED SURVEY CERTIFICATE
 I, John C. Atkins, Surveyor Public in and for the County and State aforesaid, do hereby certify that the following certificate was filed by me on the 16th day of October, 1997 at 10:16 o'clock AM before me.

These data hereunder set forth were shown as being correct by me on actual survey made by me or by assistant acting under my direct supervision or by John C. Atkins and as in every respect correct to the best of my knowledge and belief at the time the same were shown as aforesaid by me and as indicated by the date and signature is: 10/16/97

Witness my hand and seal this 16th day of October, 1997 at Durham, N.C.

John C. Atkins
 Surveyor

by commission expires: Oct 31, 2001

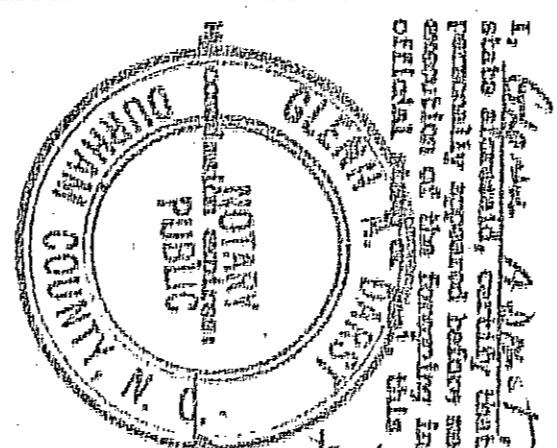

HERN CHARTERED SURVEY CERTIFICATE
 I, John C. Atkins, Surveyor Public in and for the County and State aforesaid, do hereby certify that the following certificate was filed by me on the 16th day of October, 1997 at 10:16 o'clock AM before me.

These data hereunder set forth were shown as being correct by me on actual survey made by me or by assistant acting under my direct supervision or by John C. Atkins and as in every respect correct to the best of my knowledge and belief at the time the same were shown as aforesaid by me and as indicated by the date and signature is: 10/16/97

Witness my hand and seal this 16th day of October, 1997 at Durham, N.C.

John C. Atkins
 Surveyor

by commission expires: Oct 31, 2001

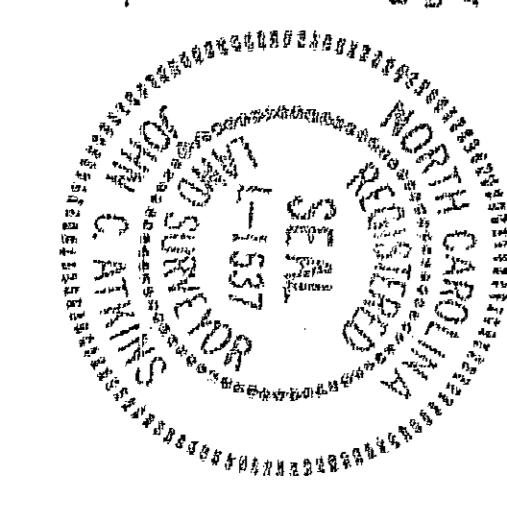
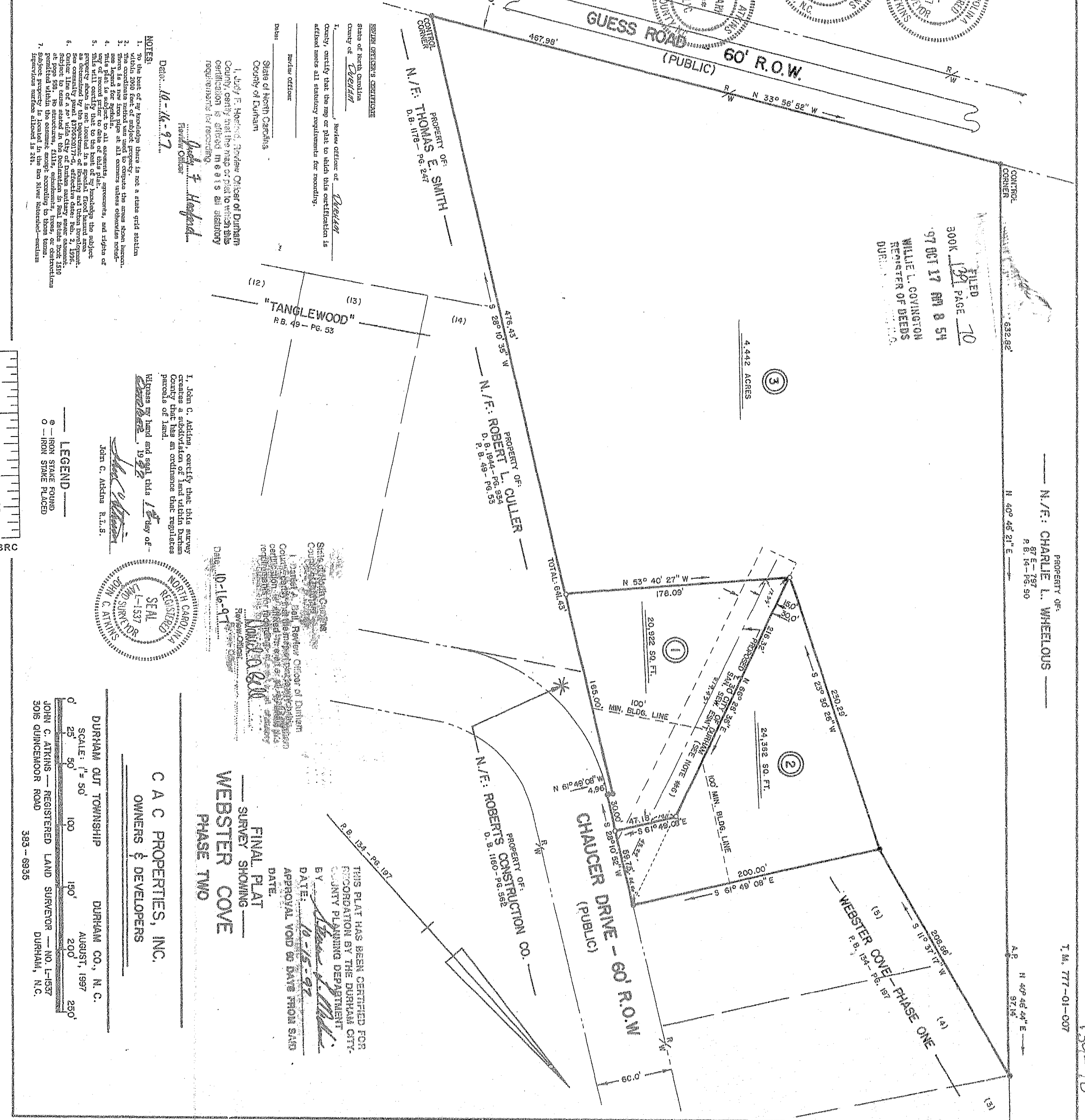

FINAL PLAT
 SURVEY SHOWING
 WEBSTER COVE
 PHASE TWO

C A C PROPERTIES, INC.
 OWNERS & DEVELOPERS

DURHAM OUT TOWNSHIP DURHAM CO., N.C.
 SCALE: 1" = 50'
 AUGUST, 1997

JOHN C. ATKINS - REGISTERED LAND SURVEYOR - NO. L-1537
 3015 QUINCEMOOR ROAD DURHAM, N.C.
 393 - 6935

