

Orange County

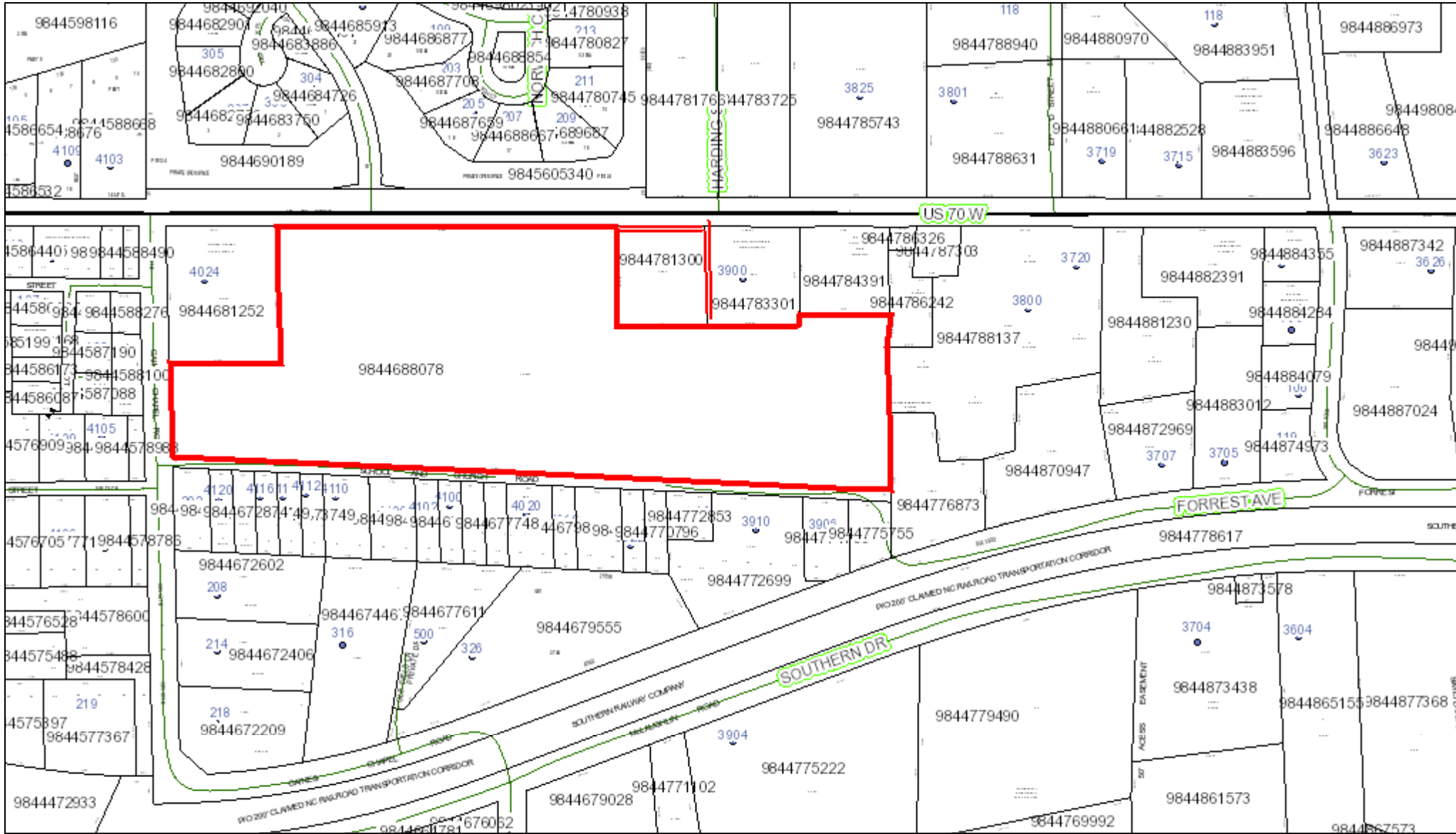

November 5, 2021 This map contains parcels prepared for the inventory of real property within Orange County, and is compiled from recorded deed, plats, and other public records and data. Users of this map are hereby notified that the aforementioned public primary information sources should be consulted for verification of the information contained on this map.

The county and its mapping companies assume no legal responsibility for the information on this map.

PIN: 9844688078

OWNER 1: EFLAND REAL PROPERTY LLC
 OWNER 2:
 ADDRESS 1: 708 HWY 57
 ADDRESS 2: C/O GAIL WILKERSON
 CITY: HILLSBOROUGH
 STATE, ZIP: NC 27278
 LEGAL DESC: S/S OF HWY 70

SIZE: 10.05 A
 DEED REF: 5958/237
 RATECODE: 03
 TOWNSHIP: CHEEKS
 BLDG SQFT:
 YEAR BUILT:

BUILDING COUNT:
 LAND VALUE: \$79,400
 BLDG_VALUE: \$0
 USE VALUE: \$0
 TOTAL VALUE: \$79,400
 DATE SOLD: 05/28/2015
 TAX STAMPS:

