

RELATIVE TO BOOK 28A PG. 34

REFERENCE
 PLAT BOOK 28A
 PAGE 34, DURHAM CO. REGISTRY
 ENTITLED "PROPERTY OF
 W. R. KIMBRO & WIFE"

NO. PAGE 116
 SHEET 1201 PM '86
 RUTH C. GARRETT
 REGISTERED DEEDS
 DURHAM COUNTY, NC

112.76

NOTE
 NOTES ARE 4" WATER LINES IN
 PRATT STREET, ELF STREET & ELDER STREET

N.B. 1
 TOP ELEV. 416.55
 INV. DUT. 406.92

415

ELF STREET 30' R/W ±
 31' B-B C&G

8" SANITARY SEWER LINE

405

N.B. 2
 TOP ELEV. 404.55
 INV. IN. 397.55
 INV. DUT. 396.60

415

PRATT STREET 41.5' R/W ±
 31' B-B C&G

411

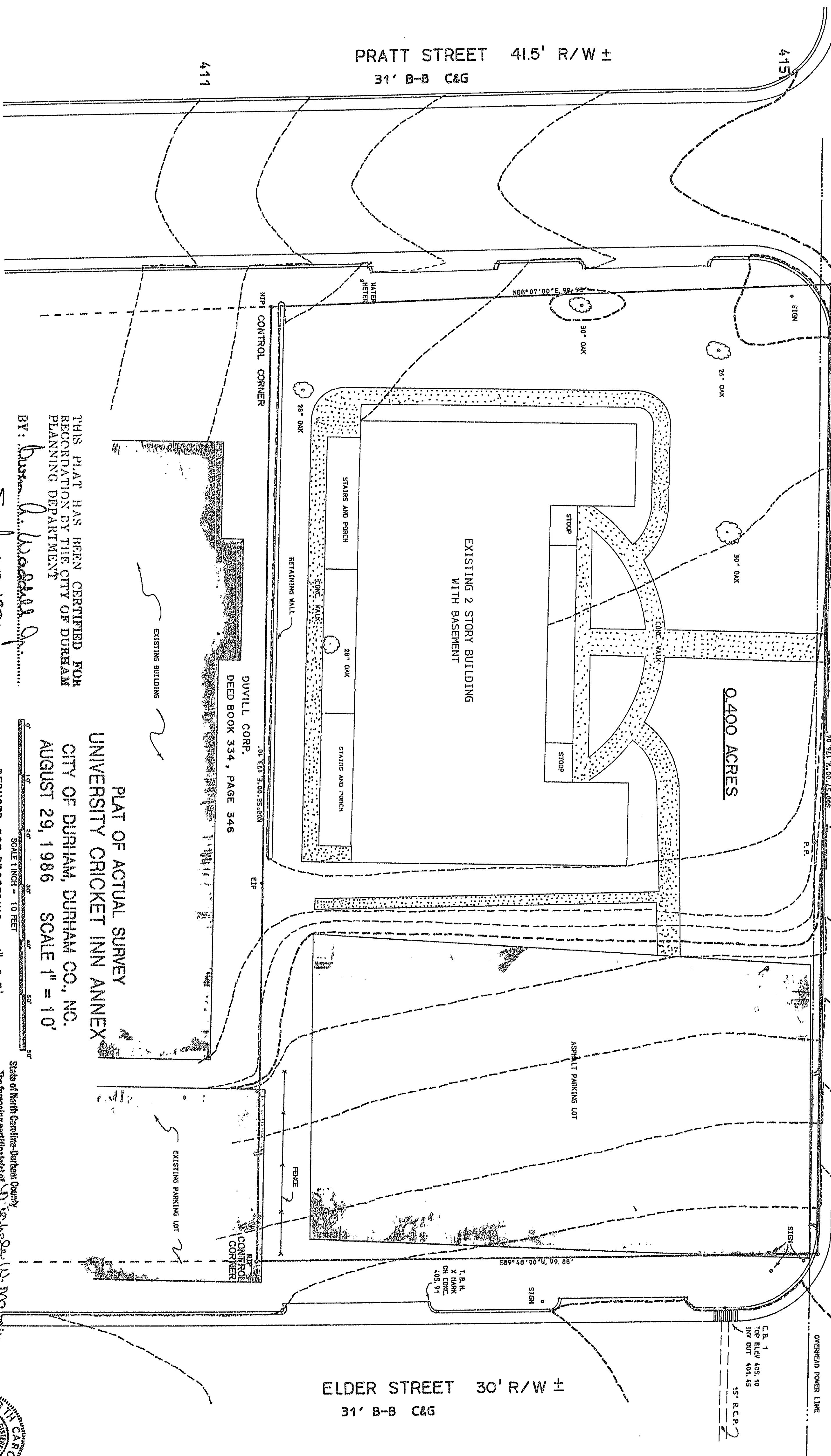

THIS PLAT HAS BEEN CERTIFIED FOR
 RECORDATION BY THE CITY OF DURHAM
 PLANNING DEPARTMENT
 BY: *Dustin D. Williams*
 DATE: *Sept 28, 1986*
 APPROVAL VOID 60 DAYS FROM SAID
 DATE

PLAT OF ACTUAL SURVEY
 UNIVERSITY CRICKET INN ANNEX
 CITY OF DURHAM, DURHAM CO., NC.
 AUGUST 29, 1986 SCALE 1" = 10'

REDUCED FOR RECORDING 1" = 6.7'

SCALE 1 INCH = 10 FEET

State of North Carolina-Durham County

The foregoing certificate of *Dustin D. Williams*
 A Notary (Notaries) Public for the Designated Governmental
 units is (are) certified to be correct.
 This the *21st* day of *Sept* AD 19*86*
 Ruth C. Garrett
 Registered Deeds

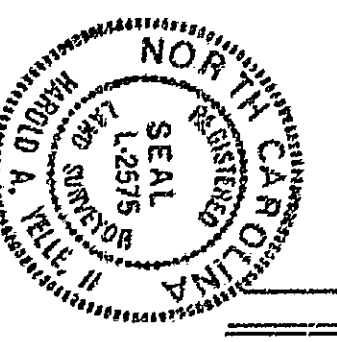

ELDER STREET 30' R/W ±
 31' B-B C&G

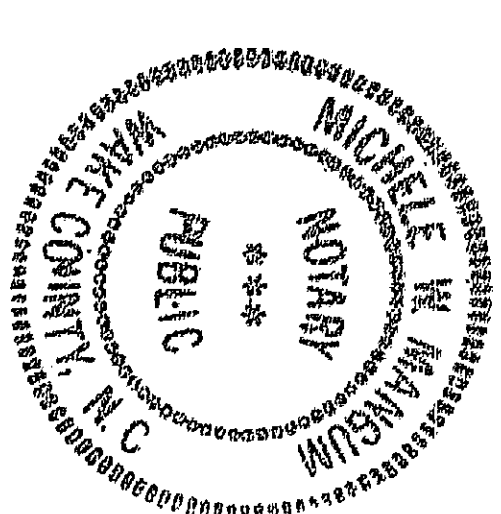

NORTH CAROLINA
 Michele W. Mansour
 Notary Public
 My commission expires on *12/31/87*
 My commission number: *812-19-87*

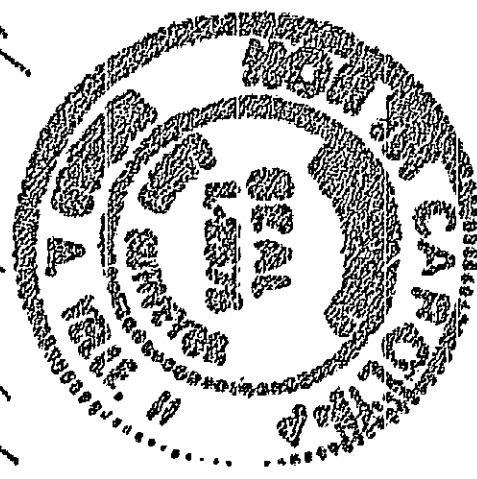

David M. Yelle
 Registered Land Surveyor 1-33225

REGISTERED LAND SURVEYOR 1-33225