

76-5

BK
76
PG
5

NORTH CAROLINA - DURHAM COUNTY
 I, George C. Love, Jr., do hereby certify that the plat was made from an actual survey made by me or under my supervision as described in Book _____ Page _____
 that the error of closure as calculated by latitudes and departures is 1/10,000th of the perimeter of the boundaries not surveyed and shown as broken lines, derived from information found in Book _____ Page _____ that this plat was prepared in accordance with G.S. 47-39 as amended; that (except as otherwise indicated) the subdivision or development is within the corporate limits of the City of Durham or within the same (beyond the corporate limits) thereof and that this plat has been submitted and approved by the City of Durham.
 Witness my hand and seal this 10th day of April 1968
 George C. Love, Jr.
 Registered Land Surveyor, No. 1459
 My commission expires April 13, 1969
 Louis J. Love
 Deputy

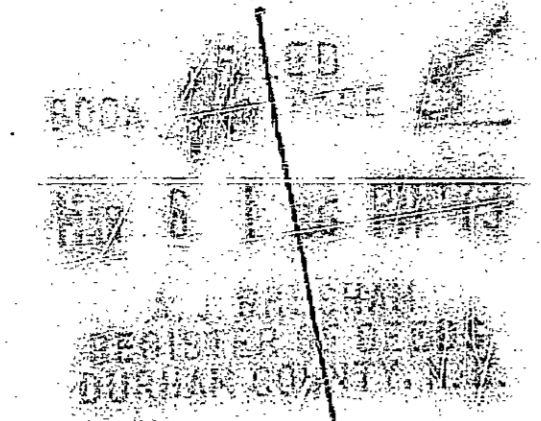

GRAPHIC SCALE
 1" = 20'
 TAX MAP 315 - 2 - 4, 5

SURVEYED BY
GEORGE C. LOVE, JR.
 REG. LAND SURVEYOR
 113 S. MANGUM ST.
 DURHAM, N. C.
 PHONE 682-1879
 DATE 4-16-68 SCALE 1" = 20'
 JOB NO. 5508
 SURVEYED BY G. L. PLATTED BY D. L.

THIS PLAT HAS BEEN CERTIFIED FOR RECORDATION BY THE CITY OF DURHAM PLANNING DEPARTMENT
 BY: *[Signature]*
 DATE: 2-28-73
 APPROVAL VOID 60 DAYS FROM SAID DATE

PROPERTY OF
 LLOYD W. GARDNER & wf.
 MARY MOORE GARDNER
 DURHAM T. S.
 DURHAM COUNTY, NORTH CAROLINA

NORTH CAROLINA - DURHAM COUNTY
 The foregoing certificate of *Doris Y. Love*
 Notary Public, of *Durham Co. N.C.*, attested
 by his Notarial seal is Certified to be correct and that
 instrument with all certificates be registered.
 WITNESS my hand this 16 day of *March 73*
Maryanne H. Libbrecht
 Register of Deeds
 Deputy

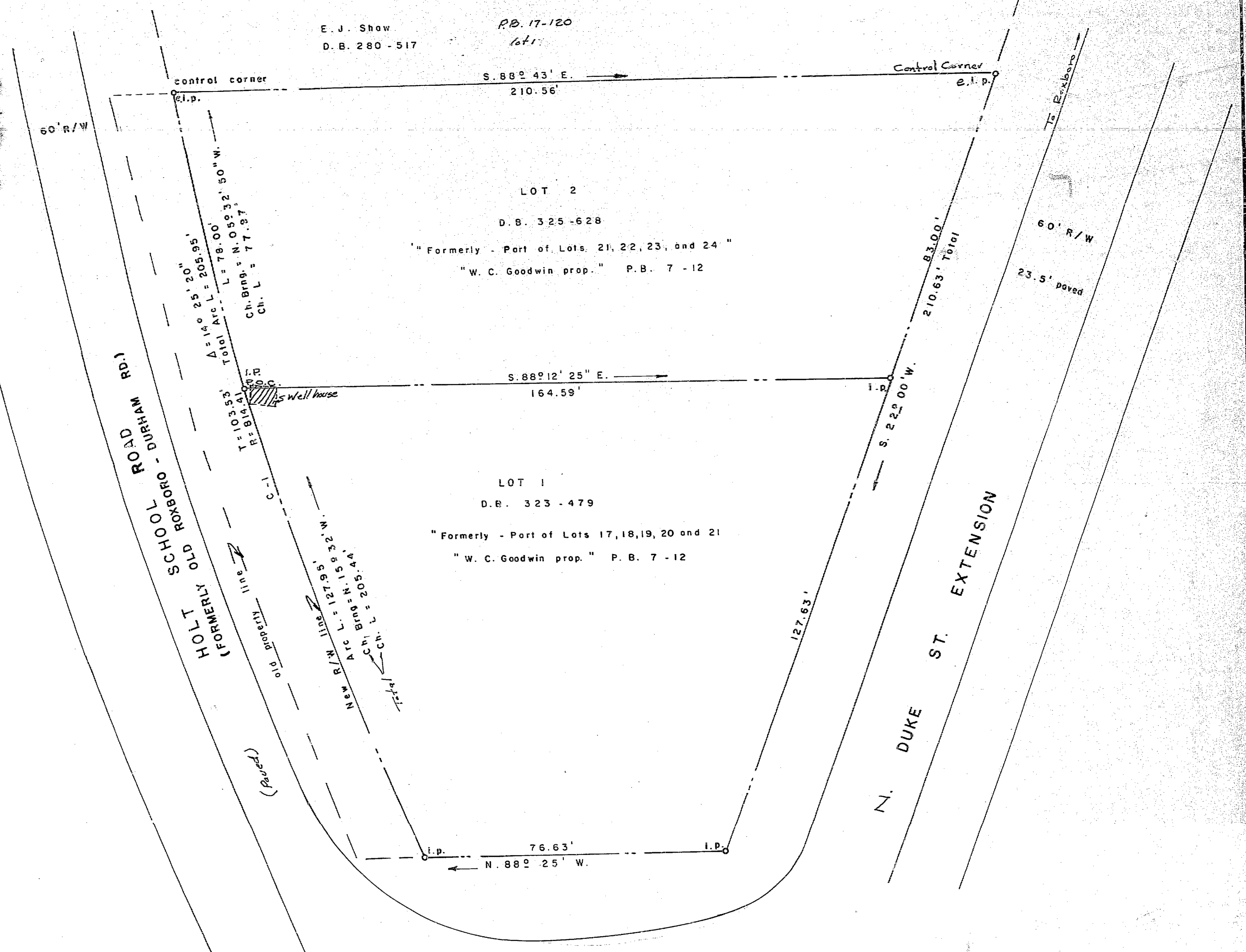
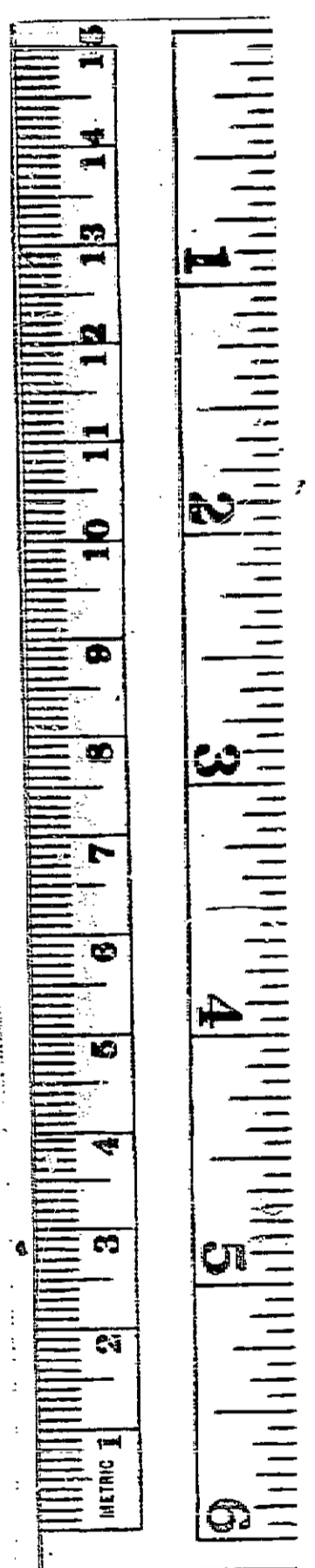
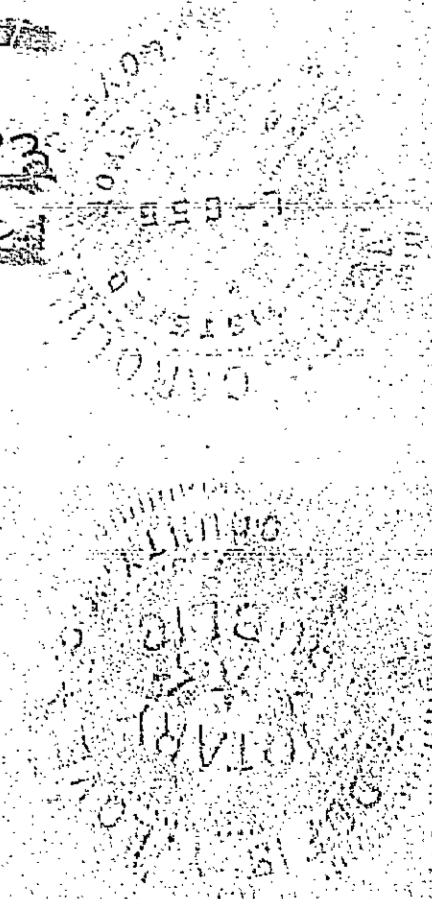

Lloyd Gardner

76-5

76-5