

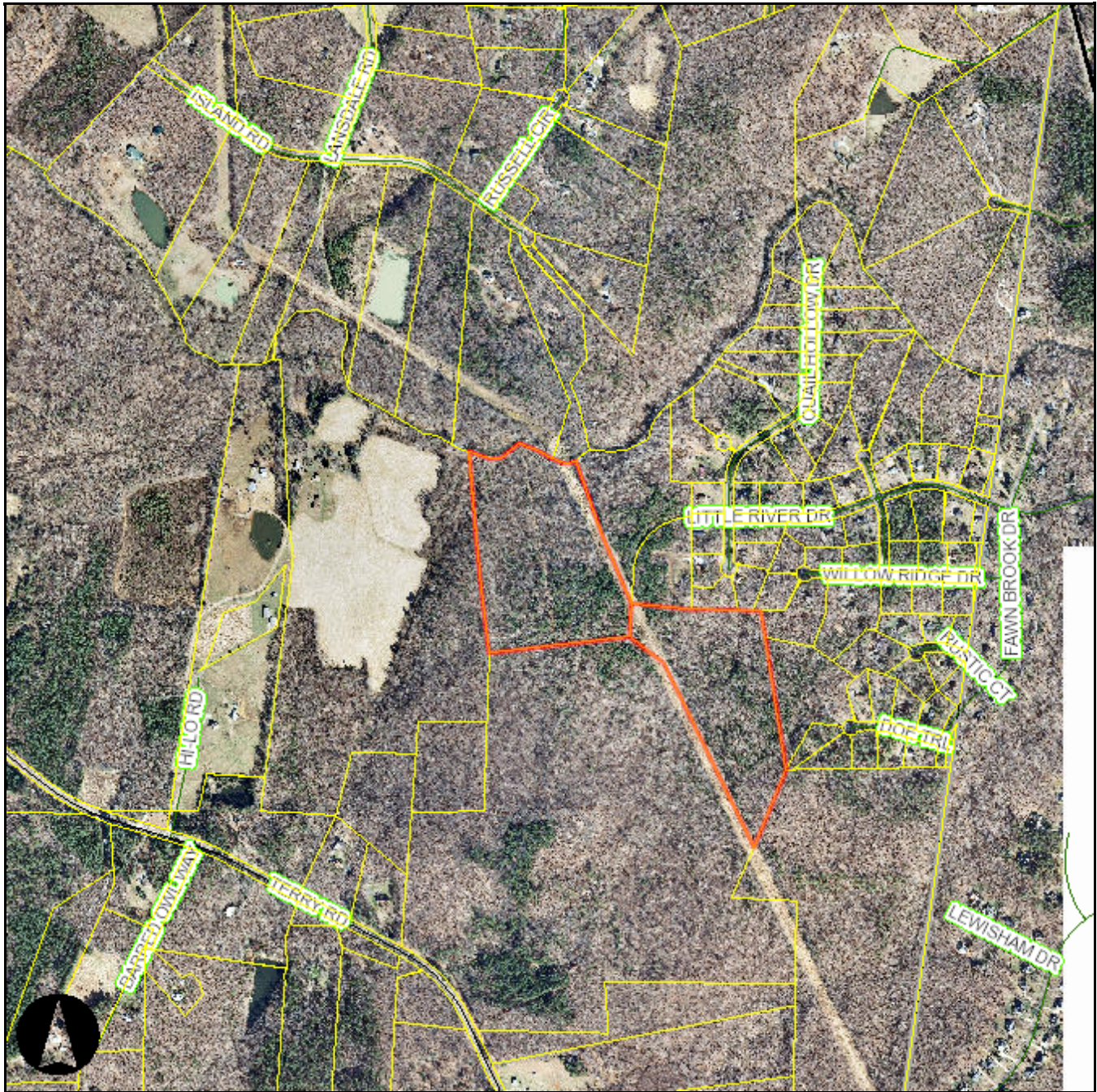

# Orange County, NC GIS



1 inch = 1000 feet

**0806798023 (TRIANGLE LAND CONSERVANCY) (Parcels) 2007787.203, 869149.293 (1)**

GeometryElement	ESRI.ArcGIS.ADF.Web.Geometry.Polygon
PIN	0806798023
PINSTATUS	ACTIVE

OWNER_TYPE	Null
IOFLAG	
OWNER1_LAST	TRIANGLE LAND CONSERVANCY
OWNER1_FIRST	Null
OWNER2_LAST	Null
OWNER2_FIRST	Null
ADDRESS1	514 S DUKE ST
ADDRESS2	Null
CITY	DURHAM
STATE	NC
ZIPCODE	27701
TOWNSHIP	1
SIZE	18.04
UOM	A
CALC_ACRES	17.47
SUBCODE	2933
LEGAL_DESC	5 GLEN TELLEFSEN P85/195
RATECODE	15
SCHOOL_SYSTEM	Orange County Schools
LANDVALUE	\$97,257.00
BLDGVALUE	\$0.00
BLDGCNT	Null
VALUATION	\$97,257.00
TAXSTATUS	A
FARMUSE	Null
USEVALUE	0
DEEDREF	6243/580
LEGALREF	Null
DATESOLD	12/29/2016
TAXSTAMPS	Null
STAMPVALUE	Null
SUBDIVISION_NAME	Null
TOWNSHIP_NAME	LITTLE RIVER
SQFT	Null
YEARBUILT	Null
shape.area	785647.052335
shape.len	4226.420542
SHAPE.fid	24882227
Display Field	0806798023

### Search Results (1)

shape	ESRI.ArcGIS.ADF.Web.Geometry.Polygon
PIN	0806695986
PINSTATUS	ACTIVE
OWNER_TYPE	
IOFLAG	
OWNER1_LAST	TRIANGLE LAND CONSERVANCY
OWNER1_FIRST	
OWNER2_LAST	
OWNER2_FIRST	
ADDRESS1	514 S DUKE ST

ADDRESS2	
CITY	DURHAM
STATE	NC
ZIPCODE	27701
TOWNSHIP	1
SIZE	21.19
UOM	A
CALC_ACRES	22.56
SUBCODE	2933
LEGAL_DESC	3 GLEN TELLEFSEN P85/195
RATECODE	15
SCHOOL_SYSTEM	Orange County Schools
LANDVALUE	111663
BLDGVALUE	0
BLDGCNT	
VALUATION	111663
TAXSTATUS	A
FARMUSE	
USEVALUE	0
DEEDREF	6243/580
LEGALREF	
DATESOLD	12/29/2016 12:00:00 AM
TAXSTAMPS	490
STAMPVALUE	245000
SUBDIVISION_NAME	GLEN TELLEFSEN - LR - P85-195
TOWNSHIP_NAME	LITTLE RIVER
SQFT	NaN
YEARBUILT	
SHAPE.fid	24881886
shape.area	1018919.69909007

Created on 1/25/2017. Orange County, North Carolina.