

George C. Love, Jr., do hereby certify that the plan was made from (an actual survey made by certified description recorded to Book \_\_\_\_\_ Page \_\_\_\_\_)

of course as indicated by latitude and distances to **L.S. GOOT** that the boundaries and surveyed are shown as broken lines from subdivision found in Book \_\_\_\_\_

Page \_\_\_\_\_ that this plan was prepared in accordance with G.S. 41-34 as amended; that (no part of this subdivision is within the separate limits of the City of Durham or within the side beyond the limits of the City of Durham or within the limits of the County of Durham);

which my hand and seal this 5<sup>th</sup> day of \_\_\_\_\_ 1967

*George C. Love, Jr.*  
 Register of Land Surveys of the State of North Carolina  
 by commission expired April 19, 1967  
*David H. Stone*  
 State Printer

North Carolina, Durham County.  
 The foregoing certificate of *George C. Love, Jr.* Public of Durham County, is adjudged to be correct. Let this instrument with the specifications be registered.

*W. H. Brown*  
 Clerk Superior Court

Filed for registration at 10:30 o'clock A.M.  
 JAN 25 1967 19 \_\_\_\_\_ and registered in the office of the Register of Deeds for Durham County in Book 56 Page 64  
 JAN 25 1967 19 \_\_\_\_\_

*W. H. Brown*  
 Clerk Superior Court  
 By: *Mildred B. Smith*  
 Deputy

SURVEYED BY  
**GEORGE C. LOVE, JR.**  
 REG. LAND SURVEYOR  
 113 S. MANGUM ST.  
 DURHAM, N. C.  
 PHONE 682-1879  
 DATE 1-5-67 SCALE 1" = 100'  
 JOB NO. 3720  
 SURVEYED BY G. L. PLATTED BY D.L.

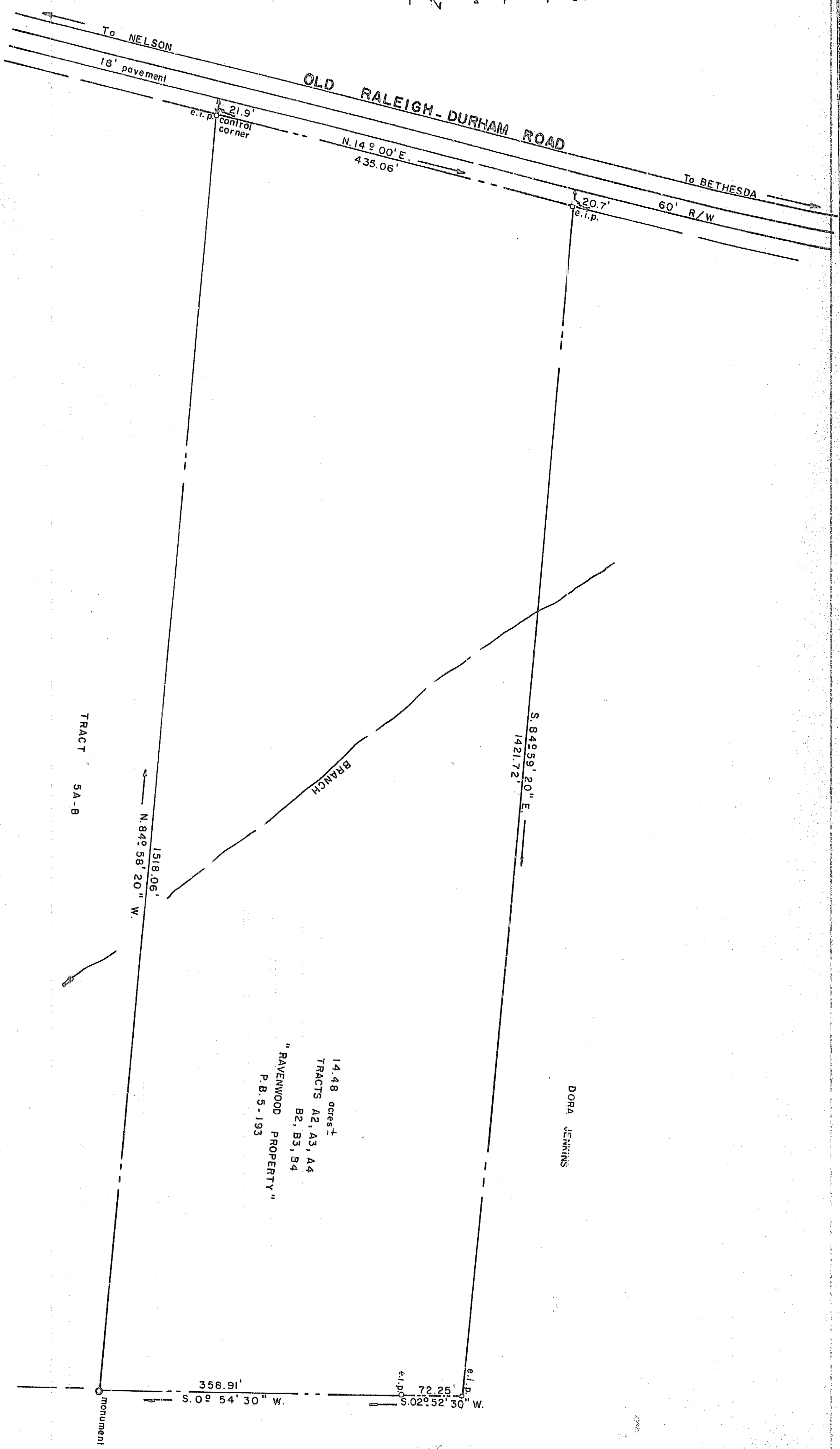

SURVEY FOR  
**GREGORY REAL ESTATE Co.**  
 TRIANGLE T.S.  
 DURHAM COUNTY, NORTH CAROLINA  
 1" = 100'

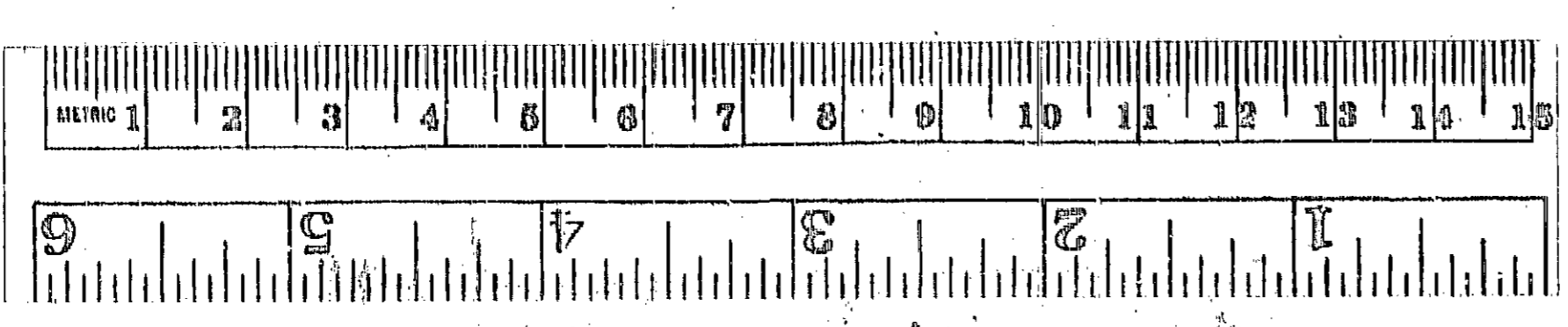

BK  
 5 6  
 PG  
 6 4