

FILED
BOOK 116 PAGE 174
JAN 26 2 38 PM '88
RUTH G. GARRETT
REGISTER OF DEEDS
DURHAM COUNTY, NC

SOURCE DATA	
L.E.C. DURHAM MON. 196	N= 832,922.695 E=2,034,136.849
L.E.C. DURHAM MON. 197	N= 833,228.166 E=2,033,194.833

CERTIFICATE OF OWNER

The undersigned owner of the property lying within the attached plat and subdivision hereby certifies that he, W. F. M. Robinson, ordered the work of surveying and platting to be done and that all public streets, easements, and other open spaces so designated upon said plat are hereby dedicated for such use, and that public and private easements shown upon said plat are hereby granted for the uses stipulated.

Witness my hand and seal, this 9th day of October, 1987.

ATTEST

Richard H. Albright
Richard H. Albright
General Notary

ROCKY CAROLINA, COUNTY

I, Richard H. Albright, a Notary Public for said county and state, do hereby certify that Richard H. Albright personally appeared before me this day and acknowledged the due execution of the foregoing instrument. Witness my hand and seal this the 9th day of October, 1987.

My Commission Expires: December 29, 1991

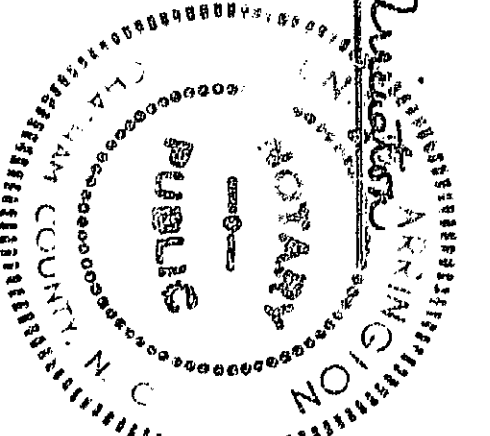

SURVEYOR'S CERTIFICATE

I, James W. Mulligan, certify that this map was drawn under my supervision from an actual survey made by me, deed description recorded in Book 123, Page 102, that the error of closure as calculated by latitude and departures is 1/1000' that the boundaries not surveyed are shown as broken lines plotted from information found in Book 123, Page 102; that this map was prepared in accordance with G.S. 47-30 as amended. Witness my hand and seal this 8th day of October, 1987.



North Carolina, Orange County.

I, a Notary Public of the County and State aforesaid, certify that James W. Mulligan, a Registered Land Surveyor, personally appeared before me this day and acknowledged the execution of the foregoing instrument. Witness my hand and official stamp or seal, this 8th day of October, 1987.

Gene H. Quinn
Gene H. Quinn
Notary Public

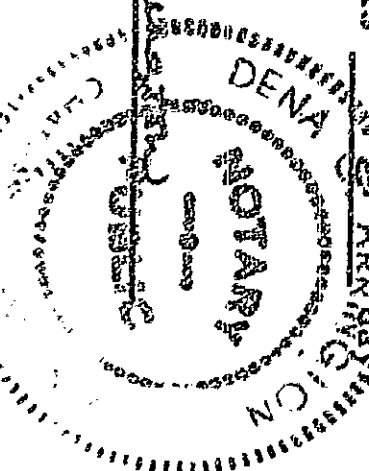

My commission expires December 29, 1991.

NOTE-EXISTING MONUMENTATION ALONG DANUBE LANE INDICATES A VARIABLE WIDTH RIGHT-OF-WAY.

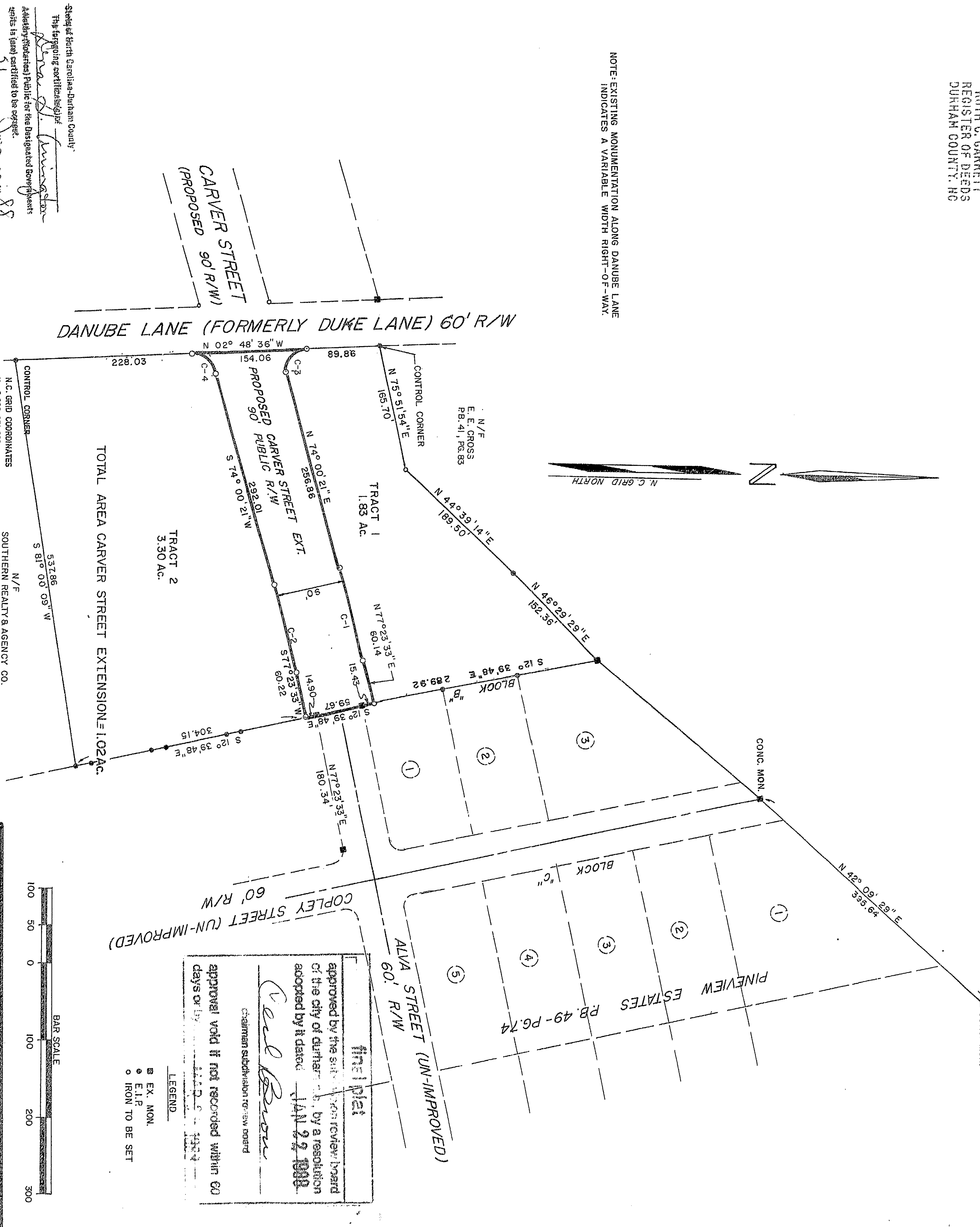

CURVE NO.	RADIUS	LENGTH	DELTA	TANGENT	CHORD	CHORD PRNG.
C-1	2090.00	123.55	03° 23' 13"	61.79	123.53	N 75° 41' 57" E
C-2	2090.00	118.23	03° 23' 13"	59.13	118.21	N 75° 41' 57" E
C-3	30.00	54.03	109° 11' 20"	37.84	47.02	N 54° 23' 59" W
C-4	30.00	40.22	76° 48' 40"	23.78	37.27	N 35° 36' 01" E

This plat was prepared and certified to be correct by the undersigned, a Notary Public for the Designated Jurisdiction, on this 8th day of October, 1987.

James W. Mulligan
James W. Mulligan, Deputy
Registered Surveyor

N.C. GRID COORDINATES
X = 2,032,951,230
Y = 835,191,486

N/F
SOUTHERN REALTY & AGENCY CO.
PLAT BOOK 119, PAGE 297

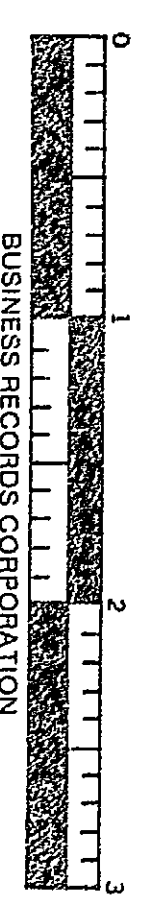

REVISIONS

REVISION	DATE	BY
REVISED	11/30/87	J.S./slab
REVISED	10/28/87	J.S./slab
REVISED	8-26-87	J.S./slab
REVISED	8-26-87	J.S./slab
REVISED	6-4-87	J.S./slab

CARVER STREET EXTENSION

SURVEY BY:	J.W.M.
DATE:	MAY 1987
DRAWN BY:	J.D.B.
OWNER:	W & M PROPERTIES, AN OHIO LIMITED-PARTNERSHIP 34555 CHAGRIN BOULEVARD MORELAND HILLS, OHIO 44022
SCALE:	1"=100'
PROJECT NO.:	LWC-8610

THE JOHN R. McADAMS COMPANY, INC.
200 HAVES-BUILDING
9150 LENOX CENTER
CHAPEL HILL, N.C. 27514
(919) 957-7079

116-174