

THIS PLAT HAS BEEN CERTIFIED FOR RECORDATION BY THE CITY OF DURHAM PLANNING DEPARTMENT

PAN/SMITH

DATE: JUNE 17, 1981

APPROVAL VOID 60 DAYS FROM SAID DATE

FILED BOOK 99 PAGE 97

JUN 18 9 22 AM '81

RUTH C. GARRETT REGISTER OF DEEDS DURHAM COUNTY, N.C.

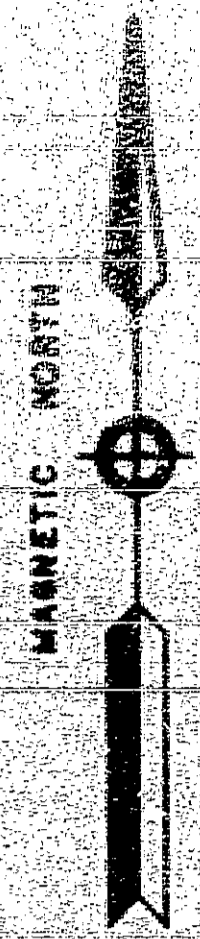

State of North Carolina - Durham County
The foregoing certificate of Carolyn A. Wright
A Notary Public for the State of North Carolina
is hereby certified to be correct.
This is the 18 day of June, 1981
Ruth C. Garrett Judith L. Brown
Register of Deeds By: Assistant, Deputy
Register of Deeds

THE UNDERSIGNED OWNER OF THE PROPERTY LYING WITHIN THE ATTACHED PLAT AND SUBDIVISION HEREBY CERTIFIES THAT I ORIGINALLY OBTAINED THE WORK OF SURVEYING AND PLATTING DONE BY SAID SURVEYOR AND PRIVATE CONSULTANT, AS A CONDITION OF THE SALE OF SAID PROPERTY, AND I HEREBY CERTIFY THAT SAID SURVEYOR AND PRIVATE CONSULTANT ARE NOT RESPONSIBLE FOR THE ACCURACY OF SAID SURVEY AND PLATTING.

OWNER William H. Terry

NORTH CAROLINA - DURHAM COUNTY
Debbie S. Hoover Notary Public
I, Debbie S. Hoover, Notary Public do hereby certify that William H. Terry personally appeared before me this 18 day of June, 1981 and acknowledged before me the due execution of the foregoing plat.
Witness my hand and notarial seal, this 18 day of June, 1981.
My commission expires: 1-24-87
Debbie S. Hoover
Notary Public

NOTE
ALL STREETS SHOWN HAVE VARIABLE WIDTH R/W

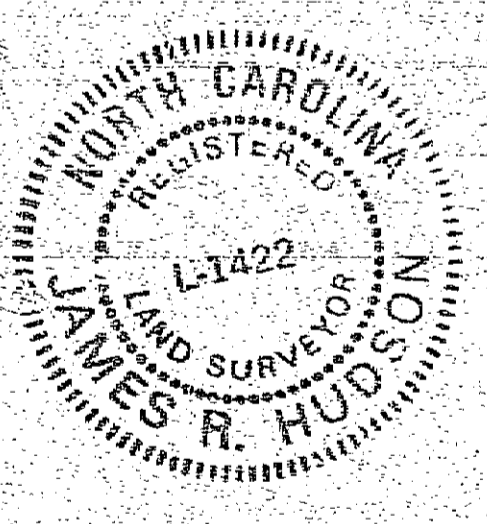
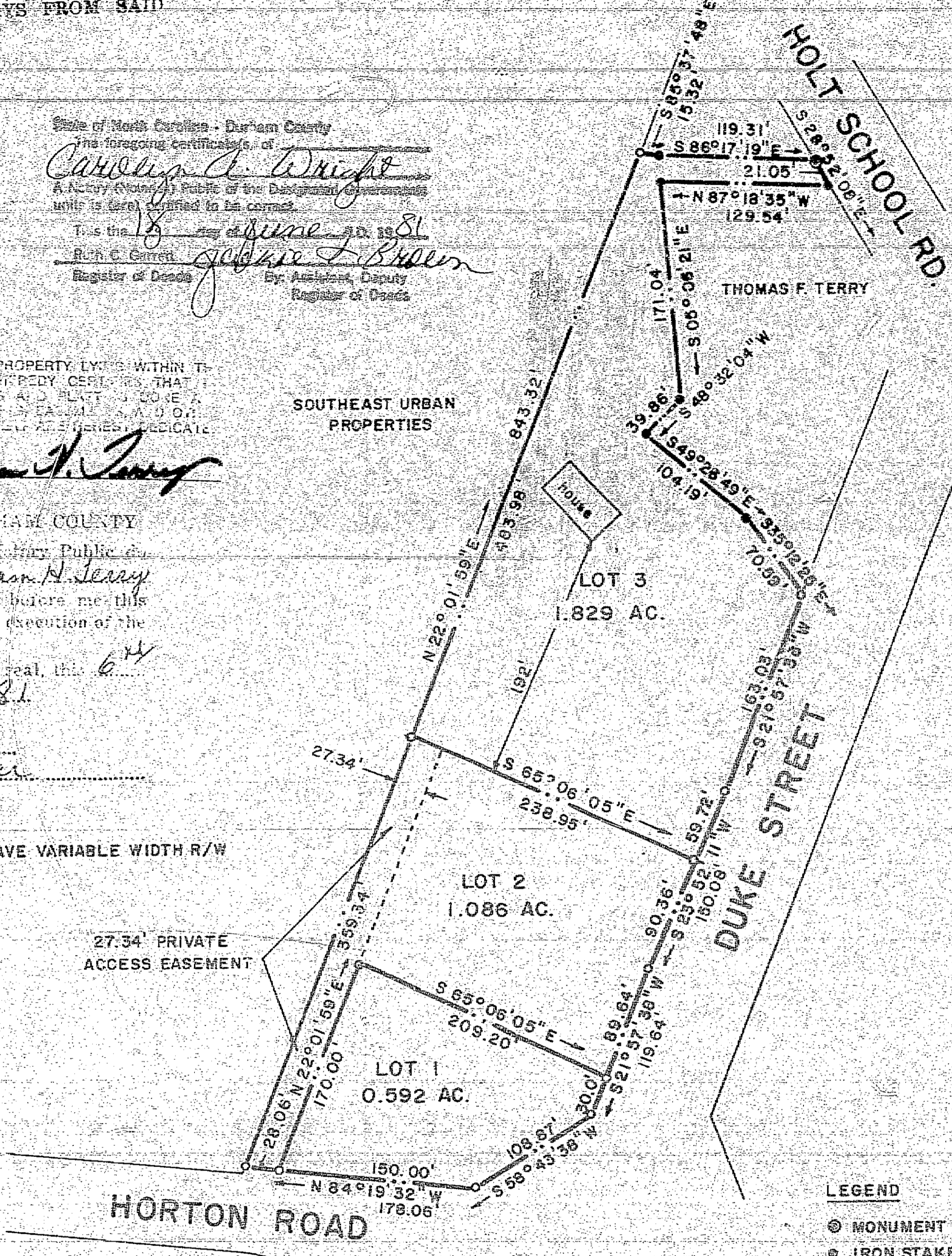

I, JAMES R. HUDSON DO HEREBY CERTIFY THAT THIS MAP IS THE RESULT OF AN ACTUAL FIELD SURVEY MADE BY ME OR UNDER MY SUPERVISION THAT THE ERROR OF CLOSURE AS CALCULATED BY LATITUDE AND DEPARTURES IS 10.000' THAT THIS PROPERTY LIES ENTIRELY WITHIN DURHAM COUNTY N.C. AND THAT THIS MAP WAS PREPARED IN ACCORDANCE WITH GS 170-1 & 170-2 AS AMENDED.
WITNESS MY HAND AND SEAL 24 DAY OF Nov. 1980
James R. Hudson
REGISTERED LAND SURVEYOR L-1422

I, JAMES E. HUDSON DO HEREBY CERTIFY THAT THE ATTACHED PLAT AND SUBDIVISION WAS MADE BY ORDER AND DIRECTION OF William H. Terry THE OWNER OF THE LAND SHOWN AND THAT THE LAND SHOWN ON THIS PLAT IS ENTIRELY WITHIN THE BOUNDARIES OF THE LAND CONVEYED TO THE ABOVE OWNER BY THE REFERENCES LISTED AND I FURTHER CERTIFY THAT THE SAID SURVEY AND PLAT ARE CORRECT IN ALL RESPECTS.
WITNESS MY HAND AND SEAL THIS 24 DAY OF Nov. 1980
James R. Hudson
REGISTERED LAND SURVEYOR L-1422

- LEGEND
● MONUMENT FOUND
○ IRON STAKE FOUND
○ IRON STAKE SET

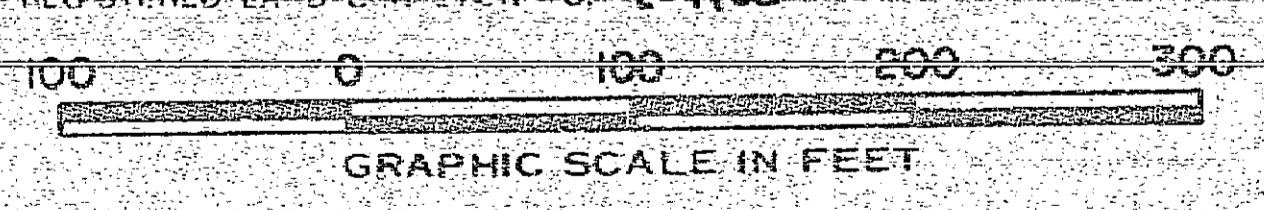

REFERENCES
PB. 76-12, DB. 1001-812
PB. 64-54
T.M. 315-1-2

SOUTHEASTERN SURVEYS Inc.
DURHAM, NORTH CAROLINA
PROPERTY OF
WILLIAM H. TERRY
DURHAM CITY OUT TS. DURHAM CO. N.C.
Date: 11/24/80 Scale: 1" = 100' Job No. 80217

NORTH CAROLINA - DURHAM COUNTY
I, Carolyn A. Wright, Notary Public do hereby certify that JAMES R. HUDSON personally appeared before me this 24 day of Nov., 1980 and acknowledged before me the due execution of the foregoing plat.
Witness my hand and notarial seal, this 24 day of Nov., 1980.
My commission expires: APRIL 17, 1982
Carolyn A. Wright
Notary Public