

VICINITY MAP
NTS

Final Plat
 approved by the subdivision review board
 of the city of Durham, N.C., by a resolution
 adopted by its dated: 12.7.90
 approval void if not recorded within 60
 days of by 2.7.91

State of North Carolina-Durham County
 The foregoing certificate(s) of
 Notary Public for the Designated Government
 units is (are) certified to be correct.
 This the 21 day of Dec. A.D. 1990
 Ruth C. Garrett
 Register of Deeds
 Deputy Register of Deeds

NORTH CAROLINA: DURHAM COUNTY

I, a Notary Public of the County and State aforesaid,
 certify that Stephen D. Puckett, a registered land
 surveyor, personally appeared before me this day and
 acknowledged the execution of the foregoing instrument
 Witness my hand and official stamp or seal, this 1 day
 of Nov., 1990
Stephen D. Puckett
 NOTARY PUBLIC
 My commission expires 3-20-1993

STATE OF NORTH CAROLINA
DURHAM COUNTY

I, Stephen D. Puckett
 certify that this map was drawn under my supervision,
 and description recorded in Book 1306 Page 1007.
 that the ratio of precision as executed by latitudes
 and departures is 1/15,000, that the
 boundaries not surveyed are shown as broken lines
 plotted from information found in Book
 Page _____, that this map was prepared in
 accordance with G. S. 47-30 as amended. Witness
 my hand and seal this 1 day of Nov., 1990.
Stephen D. Puckett
 REGISTERED LAND SURVEYOR NO. _____

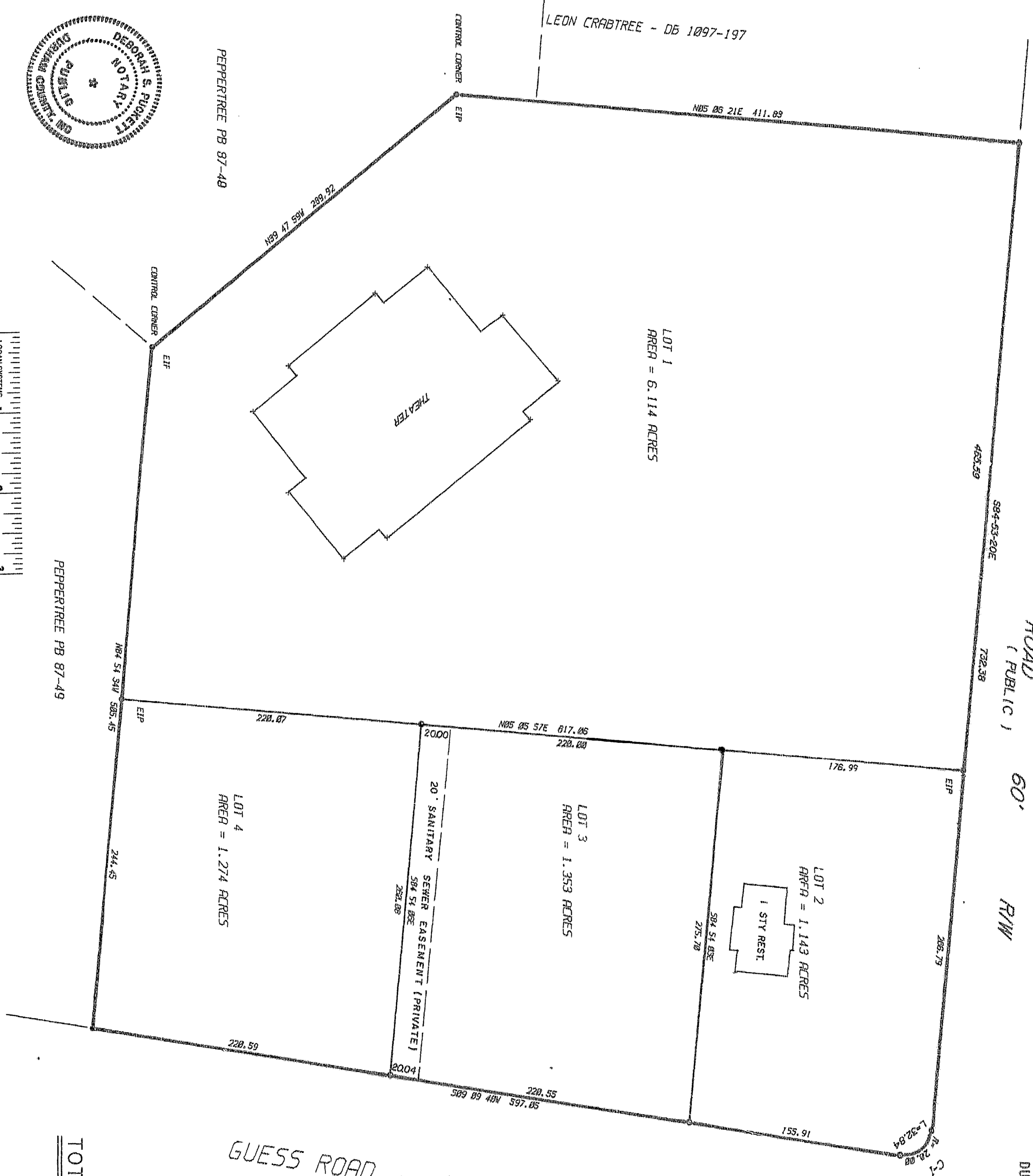
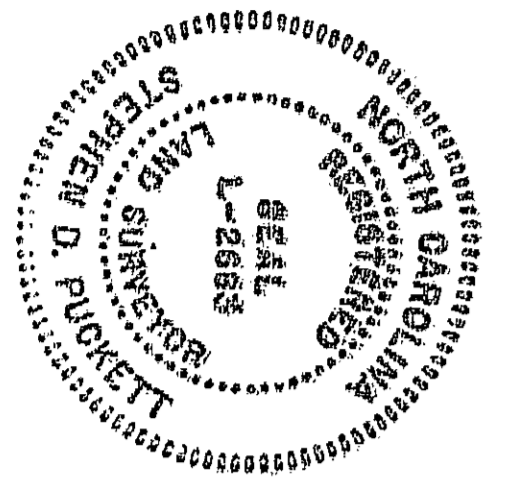
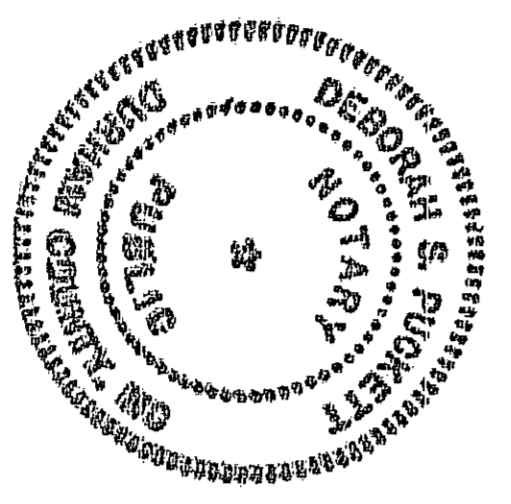

TOTAL AREA = 9.884 ACRES

FINAL PLAT

SUBDIVISION OF
WILLOWDALE CINEMA