

VICINITY MAP - NOT TO SCALE

NORTH CAROLINA
WAKE COUNTY

I, DANE E. FUQUAY, certify that this map was drawn from an actual field survey, that the error of closure as calculated by latitudes and departures is 1: 12200, that the boundaries not surveyed are shown as broken lines, plotted from deed information, and that this map was prepared in accordance with G.S. 47-30 as amended.

Witness my hand and seal this 19th day of MAY, 1980.
Dane E. Fuquay
Registered Land Surveyor

NORTH CAROLINA
WAKE COUNTY

I, Katherine W. Kimbrell, Notary Public, do hereby certify that Dane E. Fuquay personally appeared before me this day and acknowledged the due execution of the foregoing document.

Witness my hand and official seal this the 19th day of May, 1980.
Notary Public Katherine W. Kimbrell

My commission expires: Jan. 23, 1981

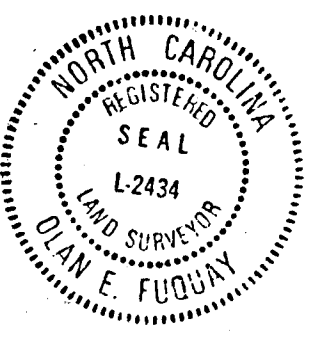
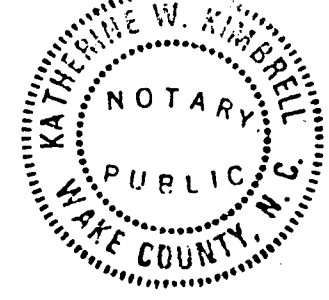

REFERENCES

1. MAP BY SMITH & SMITH ENTITLED "PROPERTY OF ROLAND E. CARPENTER" & RECORDED IN BOOK OF MAP 1974, PAGE 275.

WAKE COUNTY CERTIFICATION

I hereby certify that this record plat has been found to comply with the Subdivision Ordinance of Wake County, North Carolina, and that this plat has been approved for recording in the office of the Register of Deeds of Wake County.

20 May 80 John D. Satterly
Date Director

NORTH CAROLINA - WAKE COUNTY

The foregoing certificate of Katherine W. Kimbrell Notary (y) (ies) (are) certified to be correct. This instrument was presented for registration and recorded in this office.

This 20 day of May, 1980 at 11:25 o'clock A.M.
By R. B. McKenzie, Jr. Register of Deeds
By John B. Johnson Deputy Register of Deeds

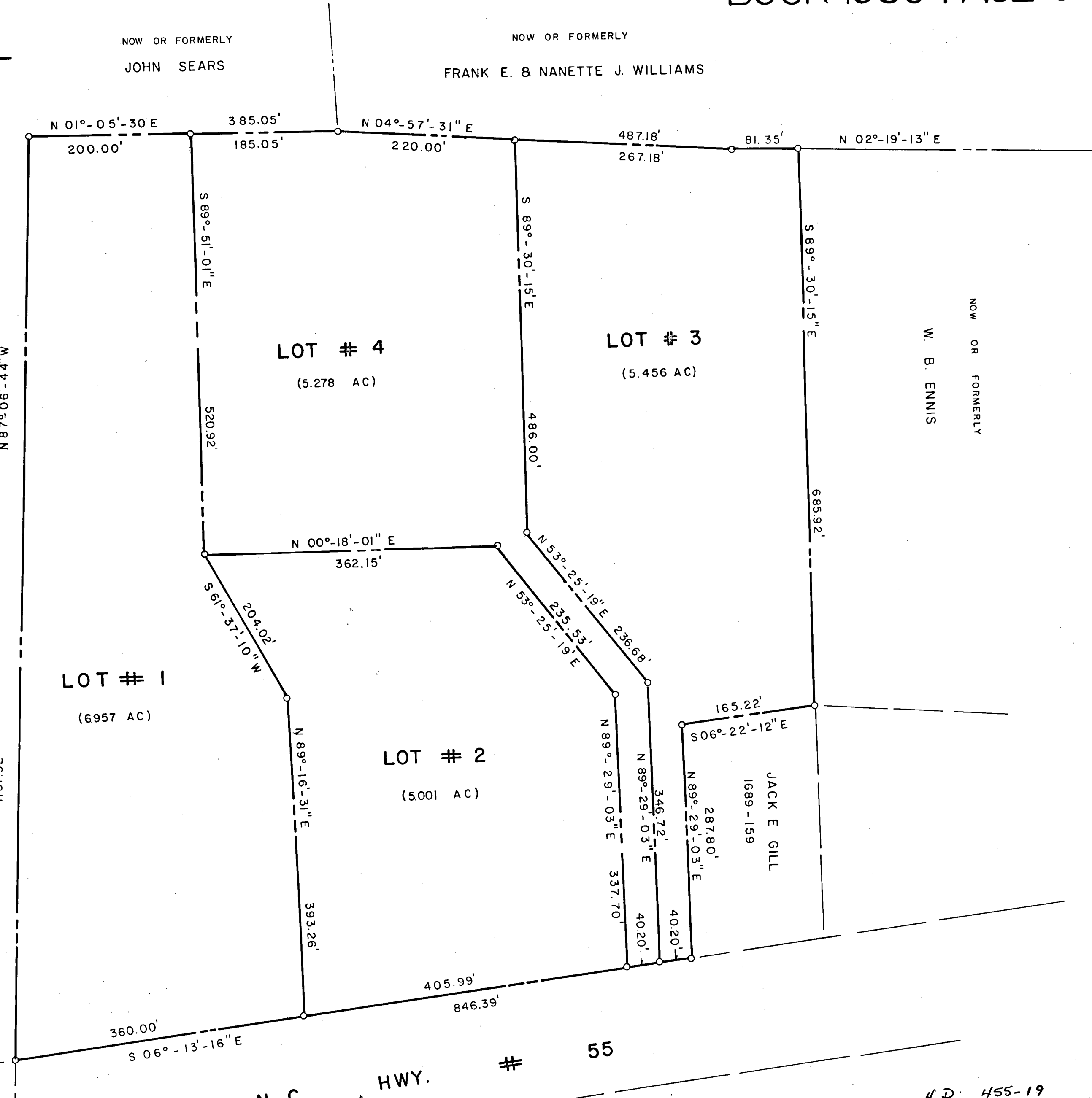

APPROVED BY:	DATE:	PROPERTY OF	THE CARPENTER COMPANY
	SEAL		
	REVISION	NORTH CAROLINA	
	DATE	MOORE, GARDNER & ASSOCIATES, INC.	
MARK	CONSULTING ENGINEERS		
DRAWN BY:		ASHEBORO • GREENSBORO • CARY	
CHECKED BY:		NORTH CAROLINA	
SCALE: 1" = 100'		JOB NO.: 500123-154	SHEET OF