

CURVE	RADIUS	LENGTH	DELTA	BEARING	DISTANCE
C1	2275.00	912.13	22°00'34"	N74°52'25"E	906.72
C2	3225.00	275.18	04°53'20"	N65°15'58"E	275.10
C3	1758.24	1164.96	37°57'45"	S13°16'45"W	1143.77
C4	1320.00	728.25	31°36'37"	S13°12'55"W	719.05

LINE	LENGTH	BEARING
L1	146.40	N62°40'58"E
L2	92.51	N62°16'43"E
L3	113.14	S33°31'24"W
L4	82.54	S34°07'45"W
L5	225.01	S32°24'23"W
L6	525.89	N89°59'10"W
L7	382.63	S40°23'21"W
L8	111.53	N89°16'28"E
L9	81.69	N73°20'11"E
L10	146.87	N86°45'45"E
L11	149.20	N04°11'51"W
L12	206.08	N69°34'16"E
L13	321.67	S87°42'33"E

TRACT	S.F.	ACRES
A	22,067	0.621
B	728,570	16.726
C	689,169	15.821
D	1,563,791	35.900
TOTAL	3,008,598	69.068

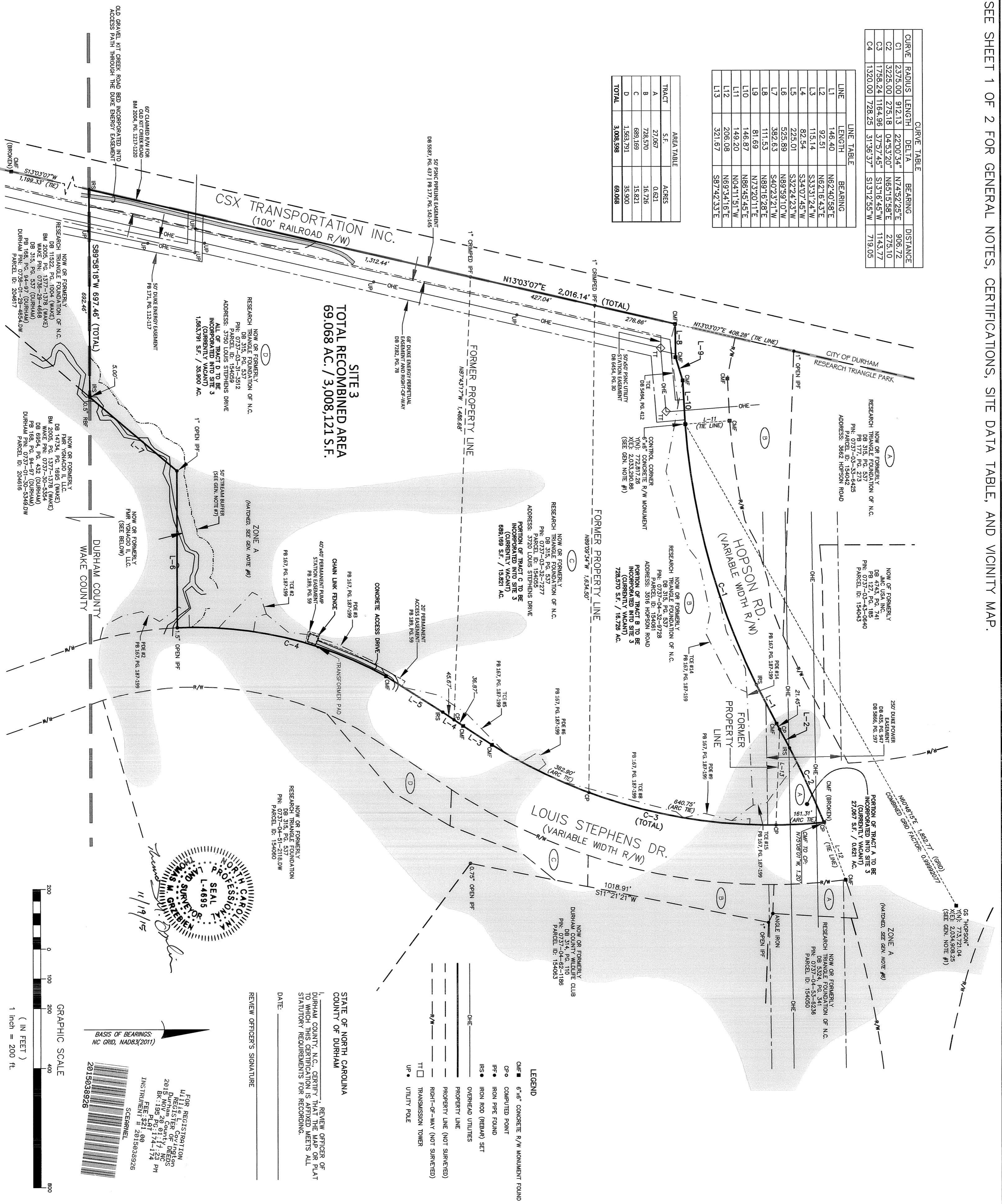

SITE 3
TOTAL RECOMBINED AREA
69.068 AC. / 3,008,121 S.F.

LAND SURVEYOR
SEAL
L-4695
THOMAS M. CRIBBEN
 11/19/15

FOR REGISTRATION
 LITTLE CAROLINA
 REGISTERED PROFESSIONAL SURVEYOR
 2015 NOV. COUNTY DEEDS
 BK: 195 PL: 174-174
 FEE: \$21.00
 INSTRUMENT # 2015038926
 SCERNEL

STATE OF NORTH CAROLINA
 COUNTY OF DURHAM
 REVIEW OFFICER OF DURHAM COUNTY, N.C. CERTIFY THAT THE MAP OR PLAT TO WHICH THIS CERTIFICATION IS AFFIXED MEETS ALL STATUTORY REQUIREMENTS FOR RECORDING.
 DATE: _____
 REVIEW OFFICER'S SIGNATURE: _____

GRAPHIC SCALE
 (IN FEET)
 1 inch = 200 ft.

Drawn By	TJW/TMG	Date	AUGUST 21, 2015	Job No.	I188324A
Surveyed by	TJW	Scale	1" = 200'	Dwg. No.	2 of 2
Checked by	TMG	Revisions			
File Name	SITE 3 C3D BASE				
Map Check By	CH	Date	11/6/15		
Revisions					

EXEMPT PLAT
RECOMBINATION of RESEARCH TRIANGLE PARK SITE 3
SITE ADDRESS: 3720/3750 LOUIS STEPHENS DRIVE
& 3516/3662 HOPSON ROAD
RESEARCH TRIANGLE PARK, DURHAM COUNTY, N.C.
 PREPARED FOR
RESEARCH TRIANGLE FOUNDATION OF NORTH CAROLINA

WSP
 15401 Weston Parkway Suite 100 • Cary, NC 27513 • 919.678.0035
 www.wspells.com
 N.C.B.E.E.S. Firm License Number F-0891