

Orange County

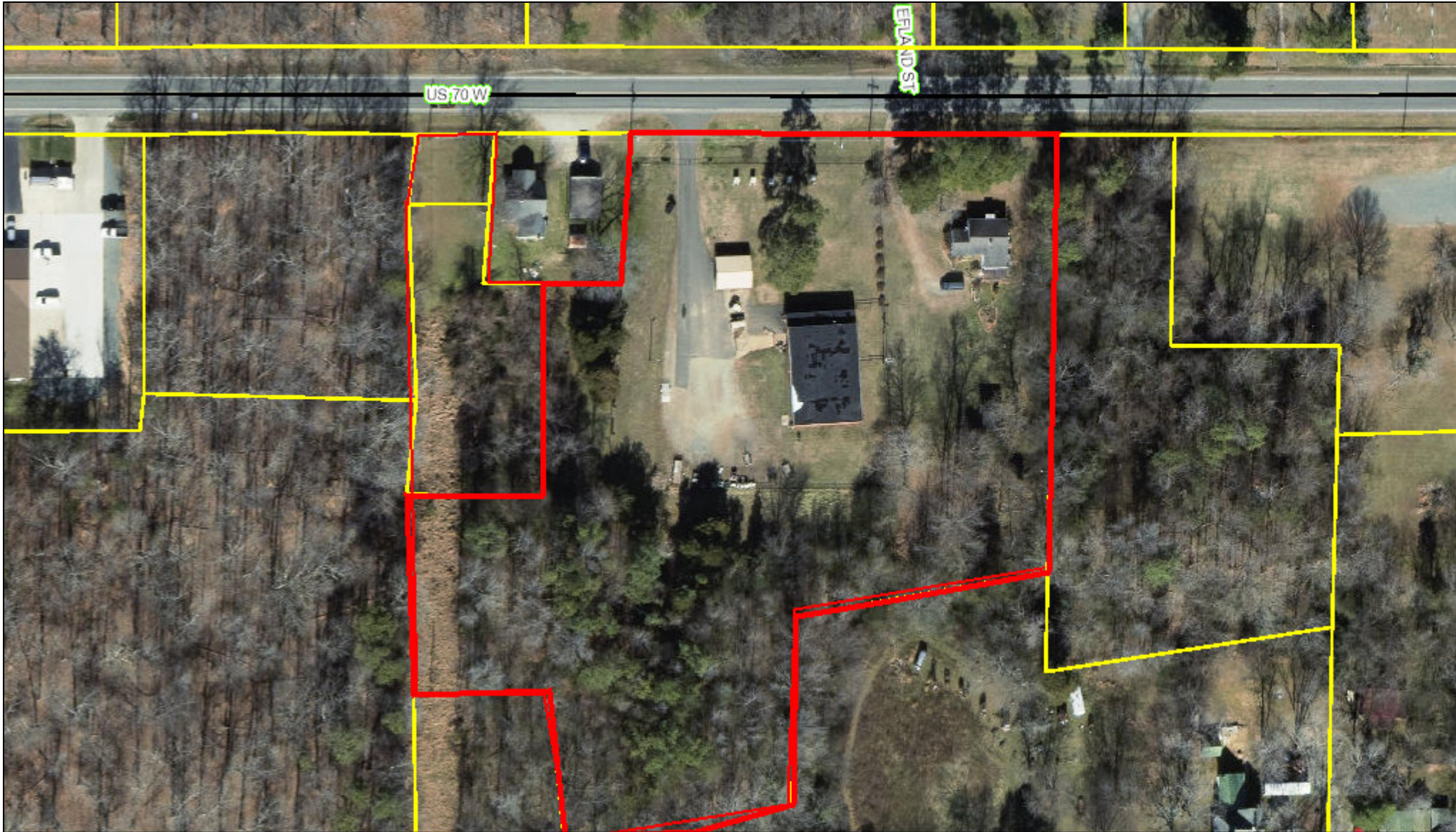

February 15, 2019 This map contains parcels prepared for the inventory of real property within Orange County, and is compiled from recorded deed, plats, and other public records and data. Users of this map are hereby notified that the aforementioned public primary information sources should be consulted for verification of the information contained on this map.

The county and its mapping companies assume no legal responsibility for the information on this map.

PIN: 9844788137	SIZE: 3.74 A	BUILDING COUNT: 3
OWNER 1: ORANGE COUNTY NORTH CAROLINA	DEED REF: 6539/140	LAND VALUE: \$66,200
OWNER 2:	RATECODE: 03	BLDG_VALUE: \$239,500
ADDRESS 1: PO BOX 8181	TOWNSHIP: CHEEKS	USE_VALUE: \$0
ADDRESS 2:	BLDG SQFT: 4970	TOTAL VALUE: \$305,700
CITY: HILLSBOROUGH	YEAR BUILT: 1969	DATE SOLD: 10/31/2018
STATE, ZIP: NC 27278		TAX STAMPS: 917
LEGAL DESC: 3-7 EFLAND REAL PROPERTY LLC P119/84		

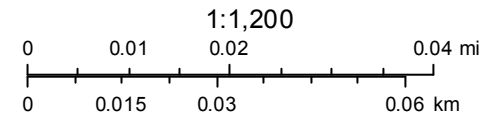

ORANGE COUNTY
NORTH CAROLINA