

Orange County

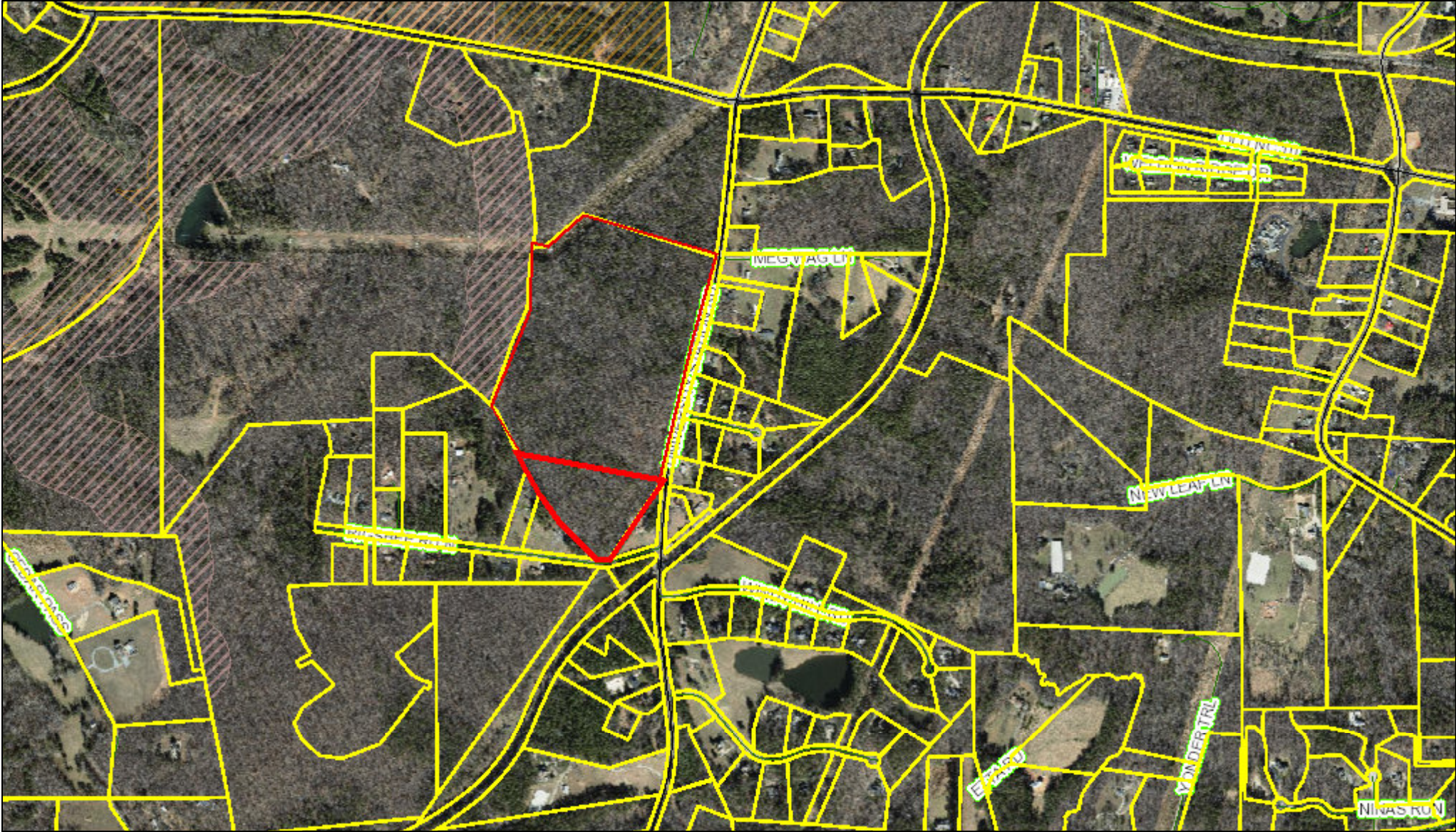

June 24, 2019

This map contains parcels prepared for the inventory of real property within Orange County, and is compiled from recorded deed, plats, and other public records and data. Users of this map are hereby notified that the aforementioned public primary information sources should be consulted for verification of the information contained on this map.

The county and its mapping companies assume no legal responsibility for the information on this map.

PIN: 9882776966

OWNER 1: TRIANGLE LAND CONSERVANCY
 OWNER 2:
 ADDRESS 1: 514 S DUKE ST
 ADDRESS 2:
 CITY: DURHAM
 STATE, ZIP: NC 27701
 LEGAL DESC: 4 CRABTREE BANE LLC P100/48

SIZE: 10.01 A
 DEED REF: 6605/249
 RATECODE: 09
 TOWNSHIP: CHAPEL HILL
 BLDG SQFT:
 YEAR BUILT:

BUILDING COUNT:
 LAND VALUE: \$153,900
 BLDG_VALUE: \$
 USE_VALUE: \$
 TOTAL VALUE: \$153,900
 DATE SOLD: 04/23/2019
 TAX STAMPS:

