

BOOK 112 FILED PAGE 180

NOV 13 3 56 PM '86

RUTH C. GARRETT
REGISTER OF DEEDS
DURHAM COUNTY, NC

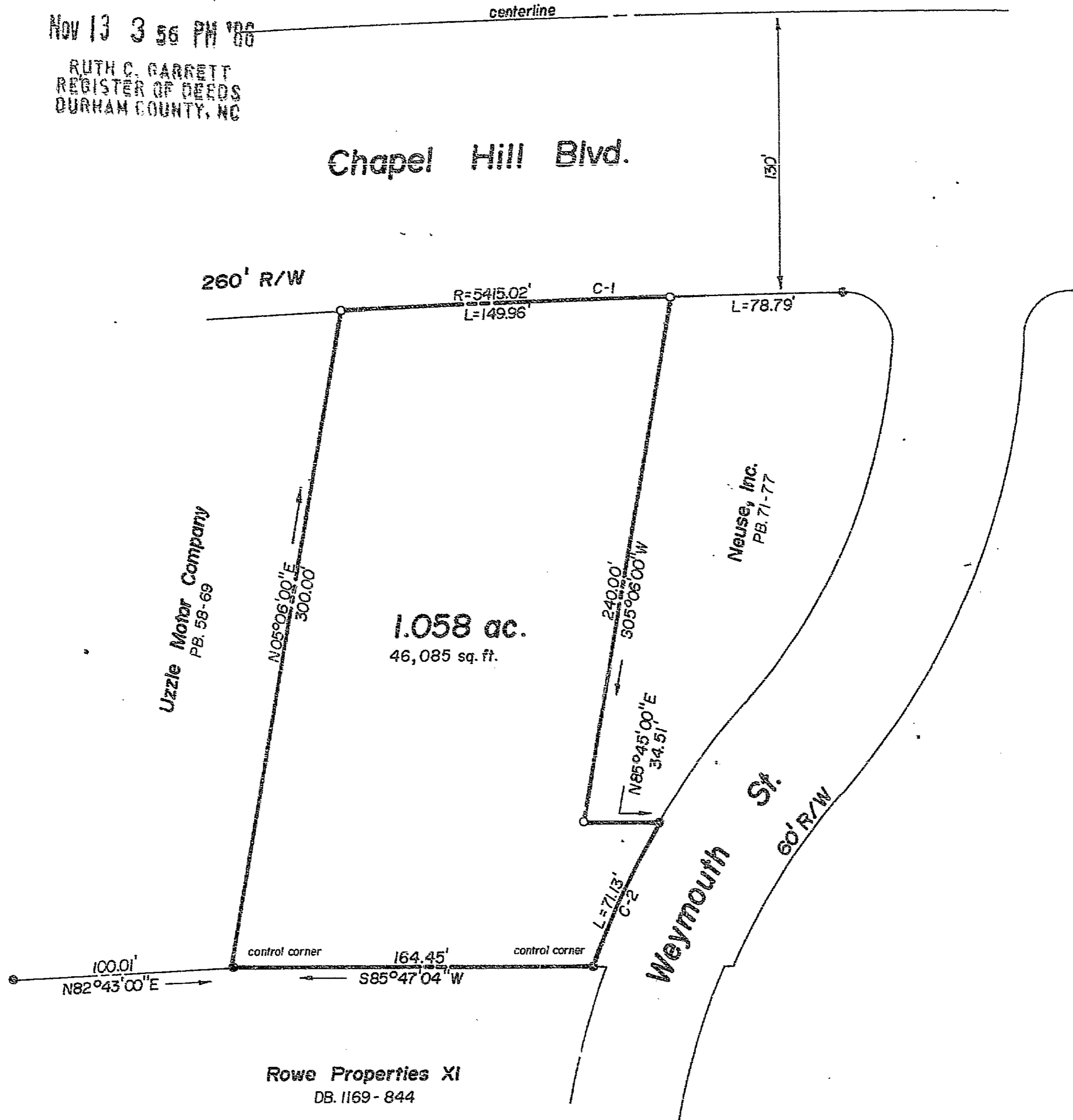

I, JAMES P. HUDSON DO HEREBY CERTIFY THAT THIS MAP IS THE RESULT OF AN ACTUAL FIELD SURVEY MADE BY ME OR UNDER MY SUPERVISION, THAT THE ERROR OF CLOSURE AS CALCULATED BY LATITUDES AND DEPARTURES IS 1 TO 12,000+ THAT THIS PROPERTY LIES ENTIRELY WITHIN DURHAM COUNTY N. C. AND THAT THIS MAP WAS PREPARED IN ACCORDANCE WITH GS. 47 - 30 AS AMENDED.

WITNESS MY HAND AND SEAL THIS 8 DAY OF SEPT, 1986.
James P. Hudson
REGISTERED LAND SURVEYOR NO. L-1422

State of North Carolina-Durham County
The foregoing certificate(s) of Deborah H. Hudson
A Notary (Notaries) Public for the Designated Governments
units is (are) certified to be correct
This the 13th day of November, 1986
Ruth C. Garrett
Register of Deeds
By: Amanda Black
Assistant, Deputy
Register of Deeds

Legend
● iron stake found
○ iron stake set

Curve Data						
CURVE	DELTA	RAD.	ARC L.	CHD.	TANG.	CHD. BRNG.
C-1	01°35'12"	5415.02	149.96	149.95	74.98	N83°45'32"E
C-2	11°04'25"	368.00	71.13	71.01	35.67'	S20°27'37"W

NORTH CAROLINA - DURHAM COUNTY

I, DEBORAH H. HUDSON, Notary Public do hereby certify that JAMES P. HUDSON, Surveyor personally appeared before me this day and acknowledged the due execution of the foregoing plat.

Witness my hand and notarial seal, this 8th day of SEPT, 1986.

My commission expires:

MARCH 14, 1989
Deborah H. Hudson
Notary Public

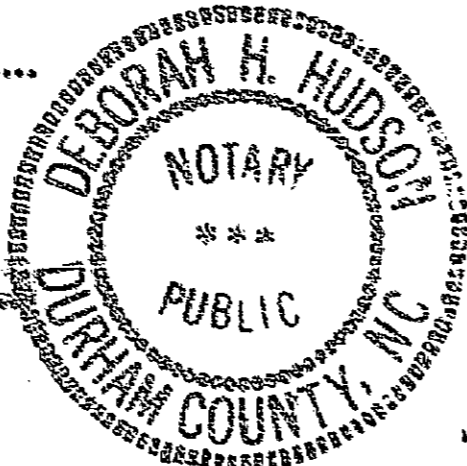

This is a boundary survey.

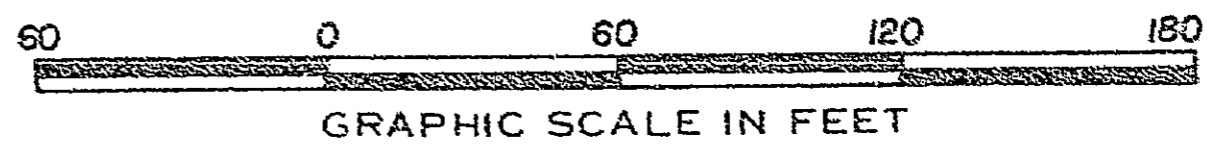

I, JAMES P. HUDSON, CERTIFY THAT THE RELATIONSHIPS OF STRUCTURES TO PROPERTY LINES SHOWN ON THIS PLAT ARE CORRECT, THAT NO STRUCTURE LOCATED ON THIS PROPERTY ENCLOSES ON ANY ADJACENT STREET OR ADJOINING PROPERTY, AND THAT NO STRUCTURE ON ADJOINING PROPERTY ENCLOSES ON THE PREMISES EXCEPT AS SHOWN.

DATE SURVEYED _____
SIGNED _____
REGISTERED LAND SURVEYOR

REFERENCES
Tax Map 235-2-2
PB. 70-9
PB. 71-77

SOUTHEASTERN SURVEYS Inc.
DURHAM, NORTH CAROLINA

property of
John A. Fickett, Trustee

Durham North Carolina
Date: Sept. 8, 1986 Scale: 1" = 60' Job No. 86153