

Orange County

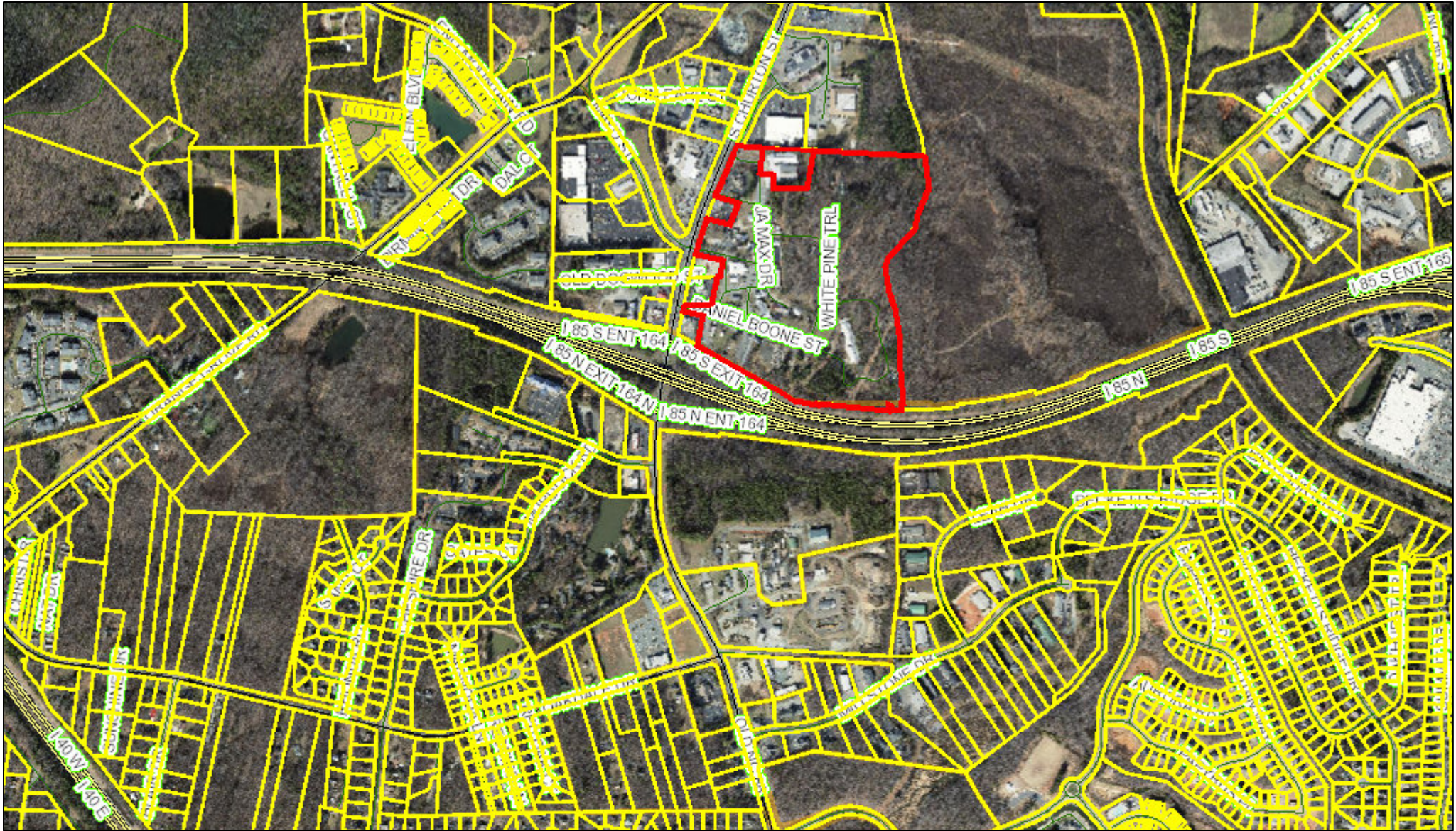

September 24, 2018 This map contains parcels prepared for the inventory of real property within Orange County, and is compiled from recorded deed, plats, and other public records and data. Users of this map are hereby notified that the aforementioned public primary information sources should be consulted for verification of the information contained on this map.

The county and its mapping companies assume no legal responsibility for the information on this map.

PIN: 9874003410
OWNER 1: DANIEL BOONE LTD
OWNER 2:
ADDRESS 1: PO BOX 765
ADDRESS 2:
CITY: HILLSBOROUGH
STATE, ZIP: NC 27278
LEGAL DESC: E/S SR 1009

SIZE: 56.69 A
DEED REF: 551/424
RATECODE: 23
TOWNSHIP: HILLSBOROUGH
BLDG SQFT:
YEAR BUILT:

BUILDING COUNT:
LAND VALUE: \$
BLDG_VALUE: \$
USE VALUE: \$0
TOTAL VALUE: \$
DATE SOLD: 8/22/2018
TAX STAMPS:

