

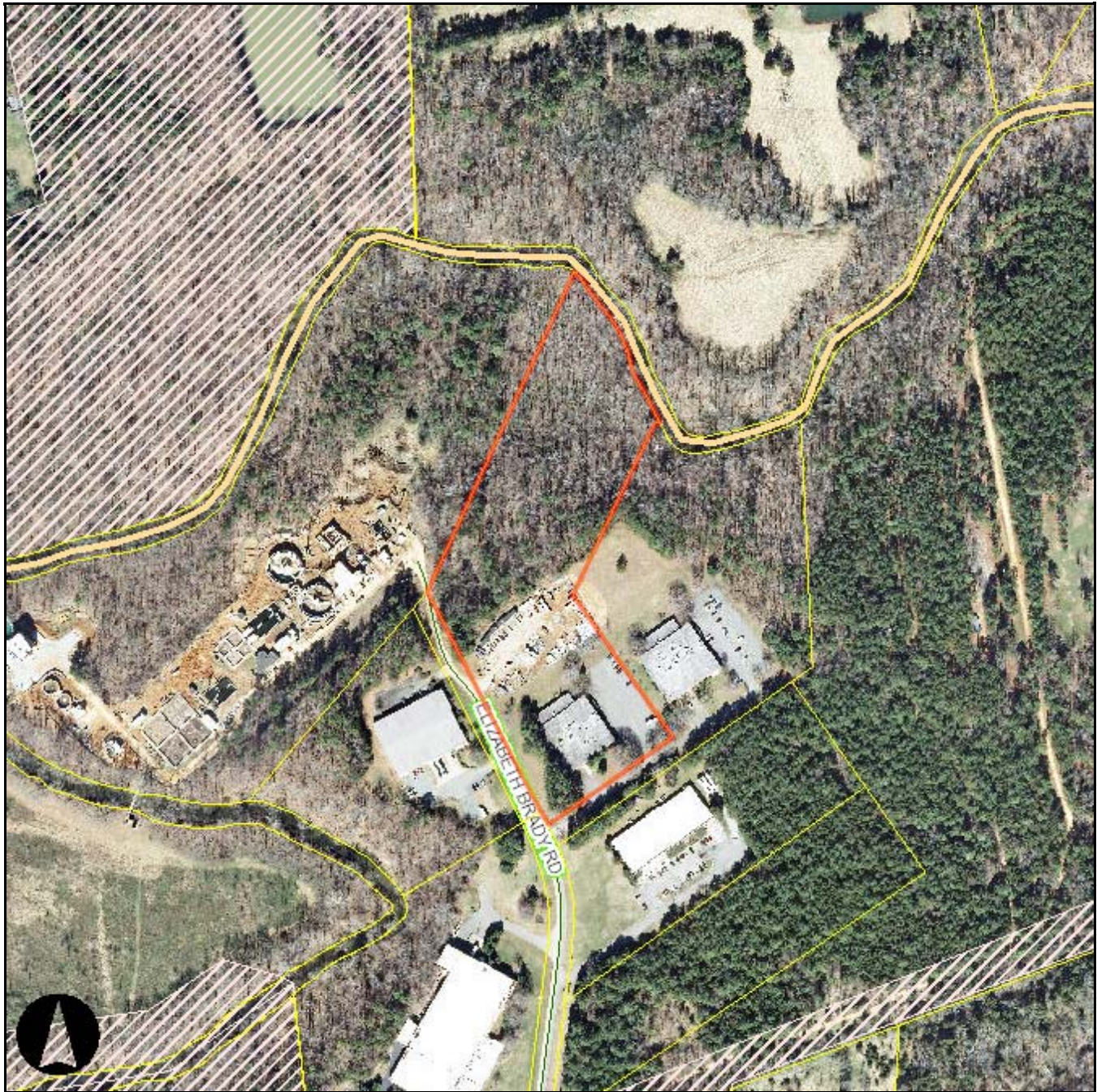

Orange County, NC GIS



1 inch = 400 feet

Search Results (1)

shape	ESRI.ArcGIS.ADF.Web.Geometry.Polygon
PIN	9874456923
PINSTATUS	ACTIVE

OWNER_TYPE	
IOFLAG	
OWNER1_LAST	NUMBER4 LLC
OWNER1_FIRST	
OWNER2_LAST	
OWNER2_FIRST	
ADDRESS1	1055 BURNING TREE DR
ADDRESS2	
CITY	CHAPEL HILL
STATE	NC
ZIPCODE	27517
TOWNSHIP	4
SIZE	10.1525
UOM	A
CALC_ACRES	10.2
SUBCODE	
LEGAL_DESC	1 FRED B JOHNSTON P97/66
RATECODE	23
SCHOOL_SYSTEM	Orange County Schools
LANDVALUE	300871
BLDGVALUE	626919
BLDGCNT	2
VALUATION	927790
TAXSTATUS	A
FARMUSE	
USEVALUE	0
DEEDREF	6240/589
LEGALREF	
DATESOLD	12/21/2016 12:00:00 AM
TAXSTAMPS	2700
STAMPVALUE	1350000
SUBDIVISION_NAME	
TOWNSHIP_NAME	HILLSBOROUGH
SQFT	3000
YEARBUILT	1979
SHAPE.fid	24208947
shape.area	450217.744427762