



FOR LEASE OR SALE

3440 Industrial Drive
Durham, NC 27704

#40
#3



#4 offering

205,224 Square Feet of Office, Manufacturing, and Warehouse Space on 38 Acres
Grantor: Freudenberg Real Estate LP

Property Highlights Grantor: To be determined

Manufacturing and Warehouse Building

Durham Parcel 217,803

- 205,224 square feet
- Phase One Built in 1990; Phase two Built in 1995
- 41,016 square feet office (including 14,350 square feet Mezzanine area)
- 20' Clear
- Heavy power
- For Lease: \$3.00 per square foot, NNN
- For Sale: ~~Please call Broker~~

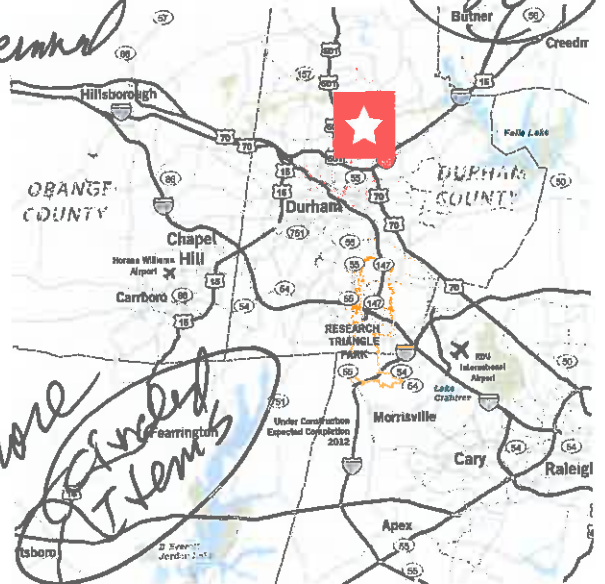

See over for more
of related
IT terms

Light Industrial \$4,250,000

Larry L. Lakins, II
Senior Vice President
+1 919 791 2114
larry.lakins@cushwake.com

Hunter Willard
Vice President
+1 919 791 2113
hunter.willard@cushwake.com

\$202'/SF
Building Area

3015 Carrington Mill Blvd.
Suite 410
Morrisville, NC 27560
main +1 919 789 4255
fax +1 919 789 0268
cushmanwakefield.com

Cushman & Wakefield Copyright 2015. No warranty or representation, express or implied, is made to the accuracy or completeness of the information contained herein, and same is submitted subject to errors, omissions, change of price, rental or other conditions, withdrawal without notice, and to any special listing conditions imposed by the property owner(s). As applicable, we make no representation as to the condition of the property (or properties) in question.

\$4,250,000 \$202'/SF



FOR LEASE OR SALE

3440 Industrial Drive
Durham, NC 27704

Year Built: 1990 ✓
Condition: Excellent ✓
Area:
 Total 205,224 SF
 Manufacturing/Warehouse 163,228 SF
 Office 26,666 SF
 Mezz 14,350 SF
Construction:
 Floor 6" concrete (majority of space)
 Walls Masonry to 12' 8" and insulated metal panels above this (south wall is metal)
 Roof Mechanically fastened single ply membrane
Clear Height:
 Manufacturing/Warehouse 20' - 22'
Column Spacing:
 Manufacturing Phase I 30' x 80'
 30' x 30' (utility and support areas)
 Warehouse Phase II 30' x 80'
 20' x 26' 8" (front bays south wall)
Air Conditioned:
 Office 100%
 Warehouse 6,000 SF
Lighting: Metal halide (manufacturing and warehouse)
Sprinkler: 100% Wet system
Grade Level Doors: 12x12 & 12x14
 North end Two (2): 12' x 12'
 East wall Four (4): 12' x 12'
 South wall One (1): 12' x 14'
9 overhead doors
Loading Docks: 8x8 and 8x10
 North side Four (4): 8' x 8'
 South side Five (5): 8' x 10'
Parking Spaces: 230
Fiber Optics
Utilities:
Water Service Provider: City of Durham
 3" water line into facility (6" main on site)
 8" fire main into facility



Sewer Service Provider: City of Durham
4" sanitary sewer

Natural Gas Service Provider: Public Service of North Carolina
3" line into facility (4" main on site)
2 PSIG System

Electricity Service Provider: Duke Energy
 Main Service Phase I 2500 KVA Transformer
480/277 3 phase, 4 wire
3000 AMP
 Phase II 1000 KVA Transformer
480/277 single phase
1000 AMP

Compressed Air: 150 HP compressor (Sullair)
75 HP compressor (Sullair)
Dryer
Compressed air lines in portions of manufacturing areas

Cranes: One (1), 4 ton Bridge Crane
29' span, 20' hook height
Three (3), 3 ton Bridge Cranes
11', 18' and 30' spans
20' hook height for all three

Boiler: Cleaver Brooks
12.5 million BTU/HP

Chiller: One (1) 450 ton (Trane)
One (1) 250 ton (Trane)

Transportation:
 Closest Interstate I-85, 4 miles to Exit #182
 Closest Port Port of Wilmington, 138 miles



FOR LEASE OR SALE

3440 Industrial Drive

Durham, NC 27704

3440 Industrial Drive/MANUFACTURING & WAREHOUSE

Floor plans show general representation of structure and must be verified by Buyer/Tenant.

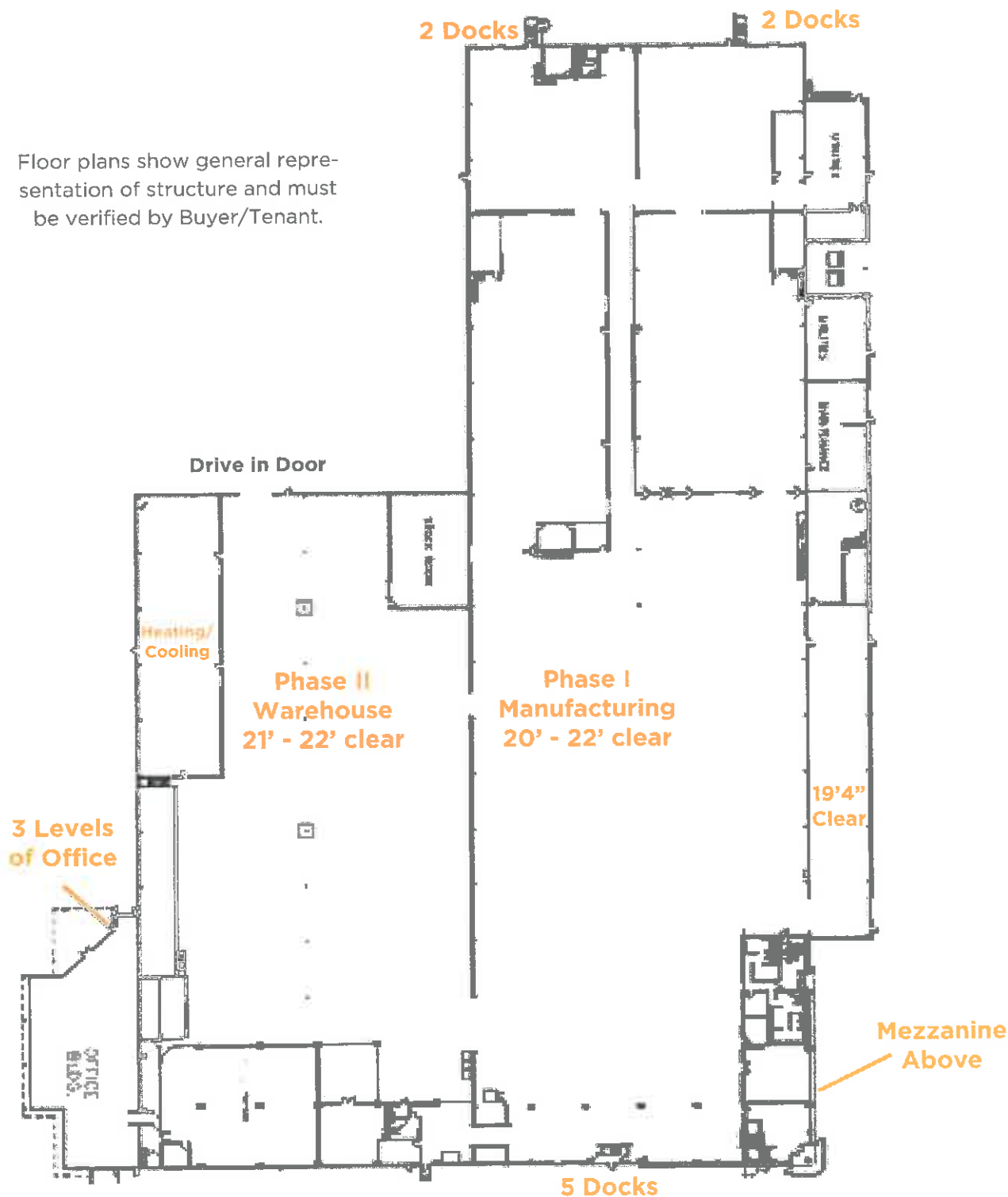

Cushman & Wakefield Copyright 2015. No warranty or representation, express or implied, is made to the accuracy or completeness of the information contained herein, and same is submitted subject to errors, omissions, change of price, rental or other conditions, withdrawal without notice, and to any special listing conditions imposed by the property owner(s). As applicable, we make no representation as to the condition of the property (or properties) in question.

3440 Industrial Drive/OFFICE AREAS

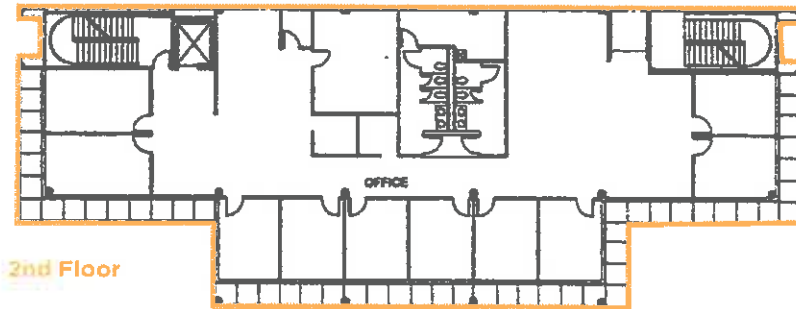

2nd Floor

Apprx 9,000/SF

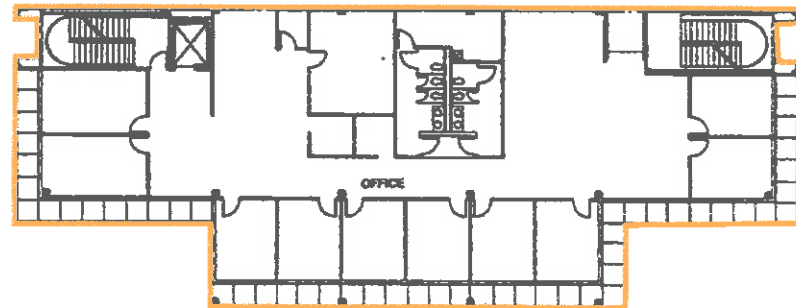

Apprx 9,000/SF

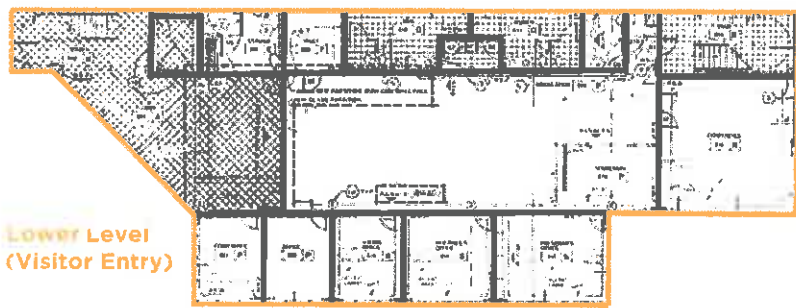

**Lower Level
(Visitor Entry)**

Apprx 8,666/SF

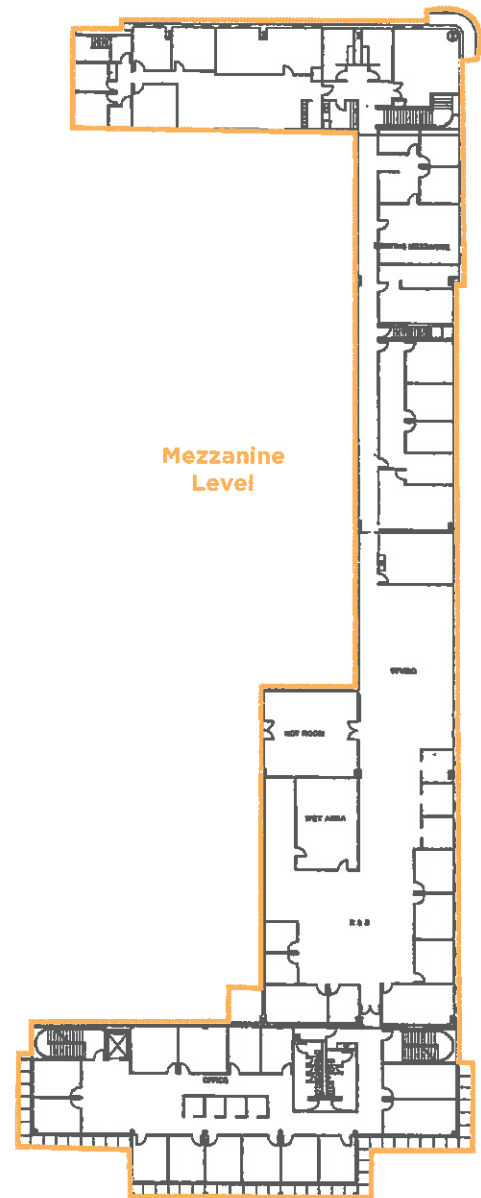

**Mezzanine
Level**

Apprx 14,350/SF

Floor plans show general representation of structure and must be verified by Buyer/Tenant.

Larry L. Lakins, II
Senior Vice President
+1 919 791 2114
larry.lakins@cushwake.com

Hunter Willard
Vice President
+1 919 791 2113
hunter.willard@cushwake.com

3015 Carrington Mill Blvd.
Suite 410
Morrisville, NC 27560
main +1 919 789 4255
fax +1 919 789 0268
cushmanwakefield.com



FOR LEASE OR SALE
3440 Industrial Drive
Durham, NC 27704

3440 Industrial Drive/SITE PLAN



Larry L. Lakins, II
Senior Vice President
+1 919 791 2114
larry.lakins@cushwake.com

Hunter Willard
Vice President
+1 919 791 2113
hunter.willard@cushwake.com

3015 Carrington Mill Blvd.
Suite 410
Morrisville, NC 27560
main +1 919 789 4255
fax +1 919 789 0268
cushmanwakefield.com

Cushman & Wakefield Copyright 2015. No warranty or representation, express or implied, is made to the accuracy or completeness of the information contained herein, and same is submitted subject to errors, omissions, change of price, rental or other conditions, withdrawal without notice, and to any special listing conditions imposed by the property owner(s). As applicable, we make no representation as to the condition of the property (or properties) in question.