

**TANGENT TABLE**

NUMBER	MEASUREMENT	LENGTH
1	S62°49'28"E	54.06
2	S27°11'14"W	78.00
3	S17°45'28"E	2.00
4	S17°45'28"E	2.00
5	S27°11'14"W	26.45
6	S72°11'14"W	2.00
7	N62°49'28"W	4.88
8	N45°51'30"W	1.25
9	N62°49'28"W	5.25
10	S27°11'14"W	5.25
11	N62°49'28"W	5.25
12	S27°11'14"W	3.85
13	S17°45'28"E	6.75
14	S27°11'14"W	2.25
15	S17°45'28"E	3.05
16	S62°49'49"E	5.35
17	S27°11'14"W	2.15
18	S17°45'28"E	2.00
19	S17°45'28"E	2.00
20	S27°11'14"W	2.00
21	S27°11'14"W	2.00
22	N62°49'49"W	4.88
23	S17°45'28"E	2.00
24	S27°11'14"W	18.00
25	S62°49'49"E	1.50
26	N27°11'11"E	24.18
27	N62°49'49"W	1.50
28	S27°11'14"W	1.50
29	N62°49'49"W	23.50
30	N62°49'49"W	1.00
31	S62°49'28"E	1.00
32	N27°11'11"E	24.00

**LEGEND:**  
 CONTOUR LINE REFERENCE  
 EXISTING ROAD REFERENCE  
 EXISTING PROPERTY LINE  
 EXISTING UTILITY REFERENCE  
 ROAD OF RECORD  
 ROAD OF NEW

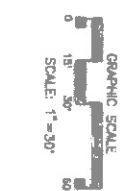

**3400 CROSDALE DRIVE EXECUTIVE SUITES**  
 PHASE 1, BUILDING 300

**OWNER**  
 3400 CROSDALE DRIVE ASSOCIATES  
 3325 Chapel Hill Blvd.  
 Suite 200  
 Durham, NC 27707-2844  
 Phone No. 919-286-2829

**DESIGNER**  
 DATE: 12/1/20  
 SCALE: 1"=30'

**BY:** [Signature]  
 [Signature]  
 [Signature]

**APPROVED FOR THE BOARD OF**  
 NORTH CAROLINA REGISTERED PROFESSIONAL ENGINEERS  
 PUBLIC

**APPROVED FOR THE BOARD OF**  
 NORTH CAROLINA REGISTERED PROFESSIONAL SURVEYORS  
 PUBLIC

**APPROVED FOR THE BOARD OF**  
 NORTH CAROLINA REGISTERED PROFESSIONAL LAND SURVEYORS  
 PUBLIC

**APPROVED FOR THE BOARD OF**  
 NORTH CAROLINA REGISTERED PROFESSIONAL ARCHITECTS  
 PUBLIC

**APPROVED FOR THE BOARD OF**  
 NORTH CAROLINA REGISTERED PROFESSIONAL ENGINEERS  
 PUBLIC

**APPROVED FOR THE BOARD OF**  
 NORTH CAROLINA REGISTERED PROFESSIONAL SURVEYORS  
 PUBLIC

**APPROVED FOR THE BOARD OF**  
 NORTH CAROLINA REGISTERED PROFESSIONAL ENGINEERS  
 PUBLIC

**APPROVED FOR THE BOARD OF**  
 NORTH CAROLINA REGISTERED PROFESSIONAL SURVEYORS  
 PUBLIC

**APPROVED FOR THE BOARD OF**  
 NORTH CAROLINA REGISTERED PROFESSIONAL LAND SURVEYORS  
 PUBLIC

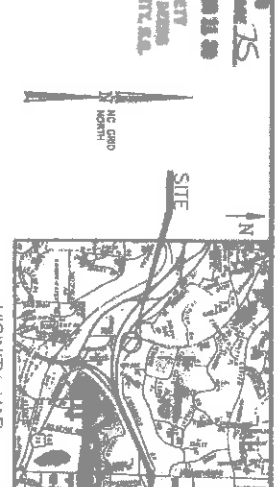

**CHORD TABLE**

CHORD BEG.	CHORD END.	CHORD
C-1	319°13'	437.46
C-2	7°49'41"	55.40
C-3	49°17'49"	109.10
C-4	1°27'30"	556.43
C-5	11°41'30"	437.46

This plan has been prepared by [Signature] for [Client Name] and is subject to the terms and conditions of the contract between them. It is not to be used for any other purpose without the written consent of the engineer.

**3400 CROSDALE DRIVE EXECUTIVE SUITES**  
 PHASE 1, BUILDING 300

**OWNER**  
 3400 CROSDALE DRIVE ASSOCIATES  
 3325 Chapel Hill Blvd.  
 Suite 200  
 Durham, NC 27707-2844  
 Phone No. 919-286-2829

**DESIGNER**  
 DATE: 12/1/20  
 SCALE: 1"=30'

**BY:** [Signature]  
 [Signature]  
 [Signature]

5-76  
 2-10-76  
 WITH A QUALITY  
 RECORD OF WORK  
 DURHAM COUNTY, N.C.

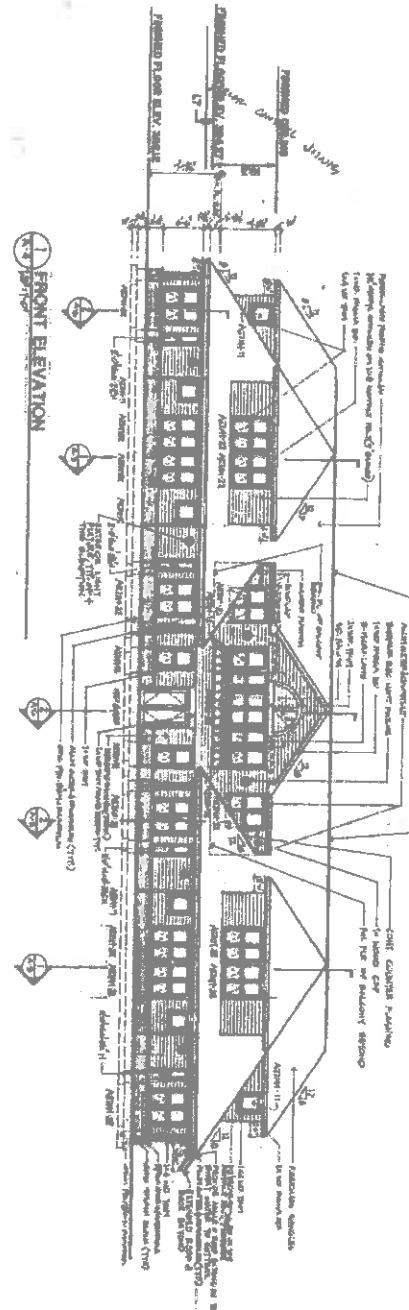
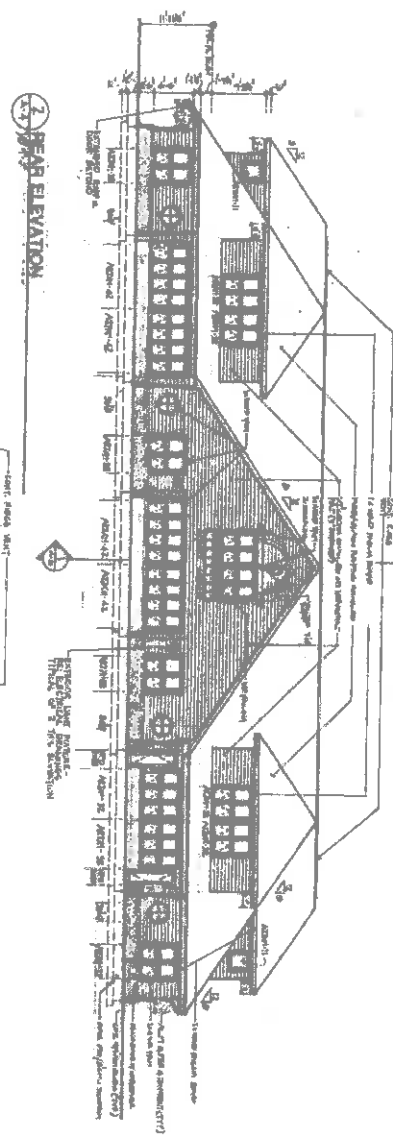
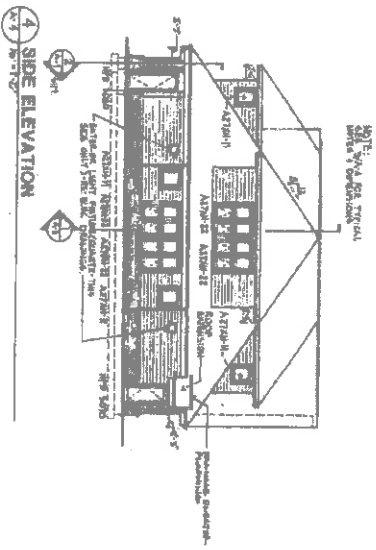
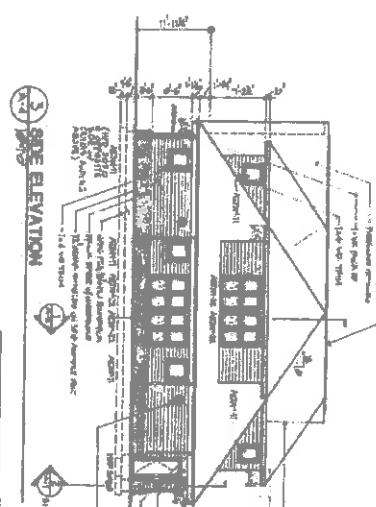

3400 CROASDALE DRIVE EXECUTIVE SUITES  
 BUILDING 300  
 DURHAM NORTH CAROLINA  
 ROBERT D TEER JR - DEVELOPER  
 FOGLEMAN AND WILLIAMS DEVELOPMENTS INC - CONTRACTOR

			<p>             3400 CROASDALE DRIVE EXECUTIVE SUITES              BUILDING 300              DURHAM NORTH CAROLINA              ROBERT D TEER JR - DEVELOPER              FOGLEMAN AND WILLIAMS DEVELOPMENTS INC - CONTRACTOR           </p>	<p>             REVISED              ARCHITECTURAL              A-4              OF 14              1/4" = 1'-0"           </p>
--	--	--	--	---

