

# Orange County

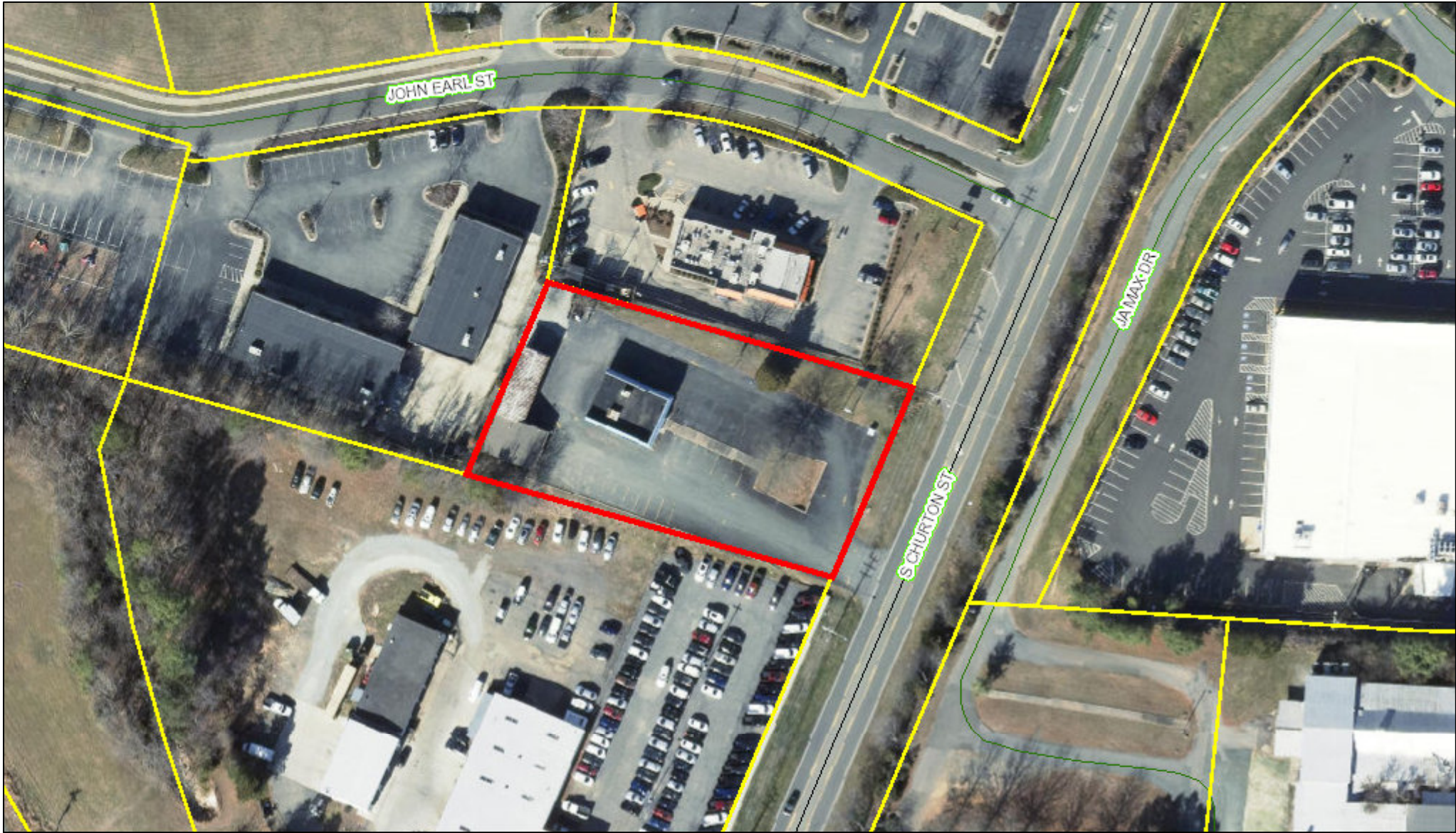

November 8, 2019 This map contains parcels prepared for the inventory of real property within Orange County, and is compiled from recorded deed, plats, and other public records and data. Users of this map are hereby notified that the aforementioned public primary information sources should be consulted for verification of the information contained on this map.

The county and its mapping companies assume no legal responsibility for the information on this map.

**PIN: 9864915309**  
OWNER 1: NGUYEN NGHI DUC  
OWNER 2: NGUYEN CHINH TRUNG  
ADDRESS 1: 1783 S MAIN ST  
ADDRESS 2:  
CITY: LAURINBURG  
STATE, ZIP: NC 28352  
LEGAL DESC: W/S 1009

SIZE: 1.13 A  
DEED REF: 6632/1158  
RATECODE: 23  
TOWNSHIP: HILLSBOROUGH  
BLDG SQFT: 2394  
YEAR BUILT: 1971

BUILDING COUNT: 2  
LAND VALUE: \$226,000  
BLDG\_VALUE: \$276,600  
USE\_VALUE: \$  
TOTAL VALUE: \$502,600  
DATE SOLD: 10/27/2019  
TAX STAMPS: 1770

