

74-70

George C. Love, Jr. do hereby certify that this plat was made from the original survey made by me (found on description recorded in Book _____ Page _____) that the error of closure is _____ and departures to _____ that the boundaries not surveyed are shown as broken lines plotted from information found in Book _____ that this plat was prepared in accordance with G.S. 41-30 as amended; that no part of this subdivision or development is within the corporate limits of the City of Durham or within one mile (beyond the corporate limits) thereof and that this plat has been submitted to and approved by the City of Durham;

Witness my hand and seal this 18th day of Oct 1972

George C. Love, Jr.
 Registered Land Surveyor, No. 10465

Sworn to and subscribed before me this 18th day of Oct 1972

My commission expires: April 19, 1976

David G. Love
 Register of Deeds

FILED
 BOOK 74 PAGE 70
 Oct 31 3 02 PM '72
 A. J. GRESHAM
 REGISTER OF DEEDS
 DURHAM COUNTY, N. C.

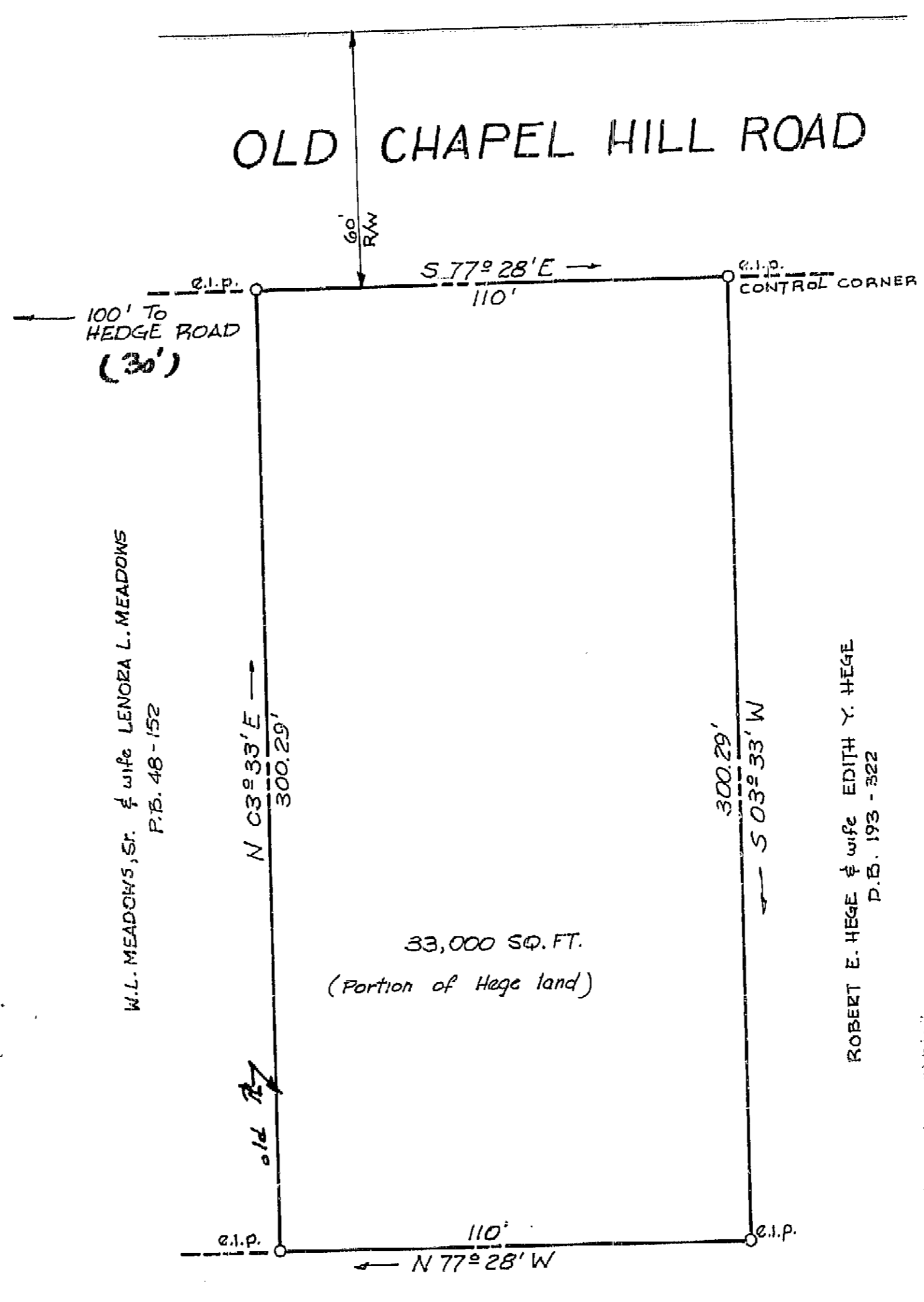

THIS PLAT HAS BEEN CERTIFIED FOR RECORDATION BY THE CITY OF DURHAM PLANNING DEPARTMENT

BY: Gerald S. Kelly

DATE: 10-31-72

APPROVAL VOID 60 DAYS FROM SAID DATE

NORTH CAROLINA - DURHAM COUNTY

The foregoing certificate of George C. Love, Jr. attested by his official seal is certified to be correct. Let this instrument with all certificates be registered.

WITNESS my hand this 31 day of Oct 1972

George C. Love, Jr.
 Register of Deeds

SURVEYED BY
GEORGE C. LOVE, JR.
 REG. LAND SURVEYOR
 117 E. PARRISH ST.
 DURHAM, N. C.
 PHONE 682-1879

DATE 10/18/72 SCALE 1" = 40'

JOB NO. 10465

SURVEYED BY HL PLATTED BY KW

T.M. 480

PROPERTY OF
JOSEPH H. HILL
 AND WIFE
LINDA H. HILL

TRIANGLE T.S. DURHAM CO.
 NORTH CAROLINA

SCALE 1" = 40'

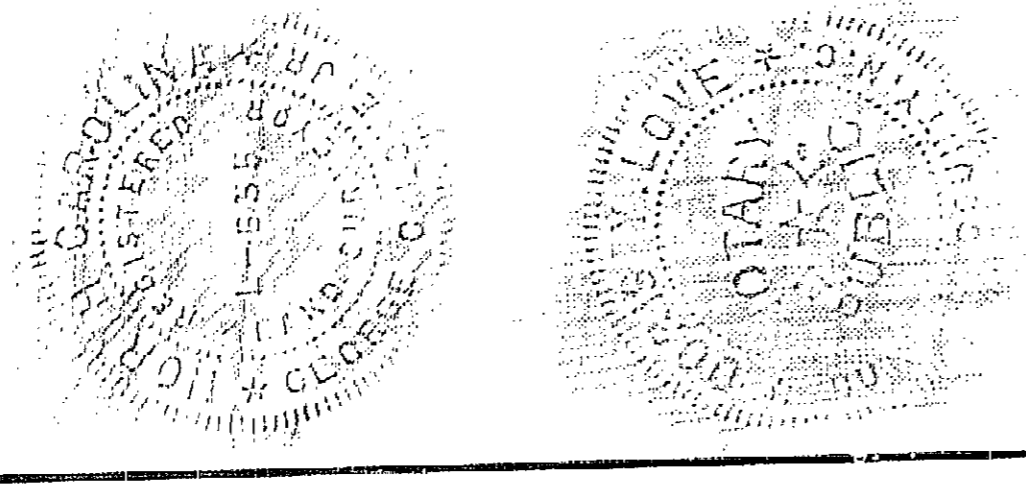

74-70

10465 7470

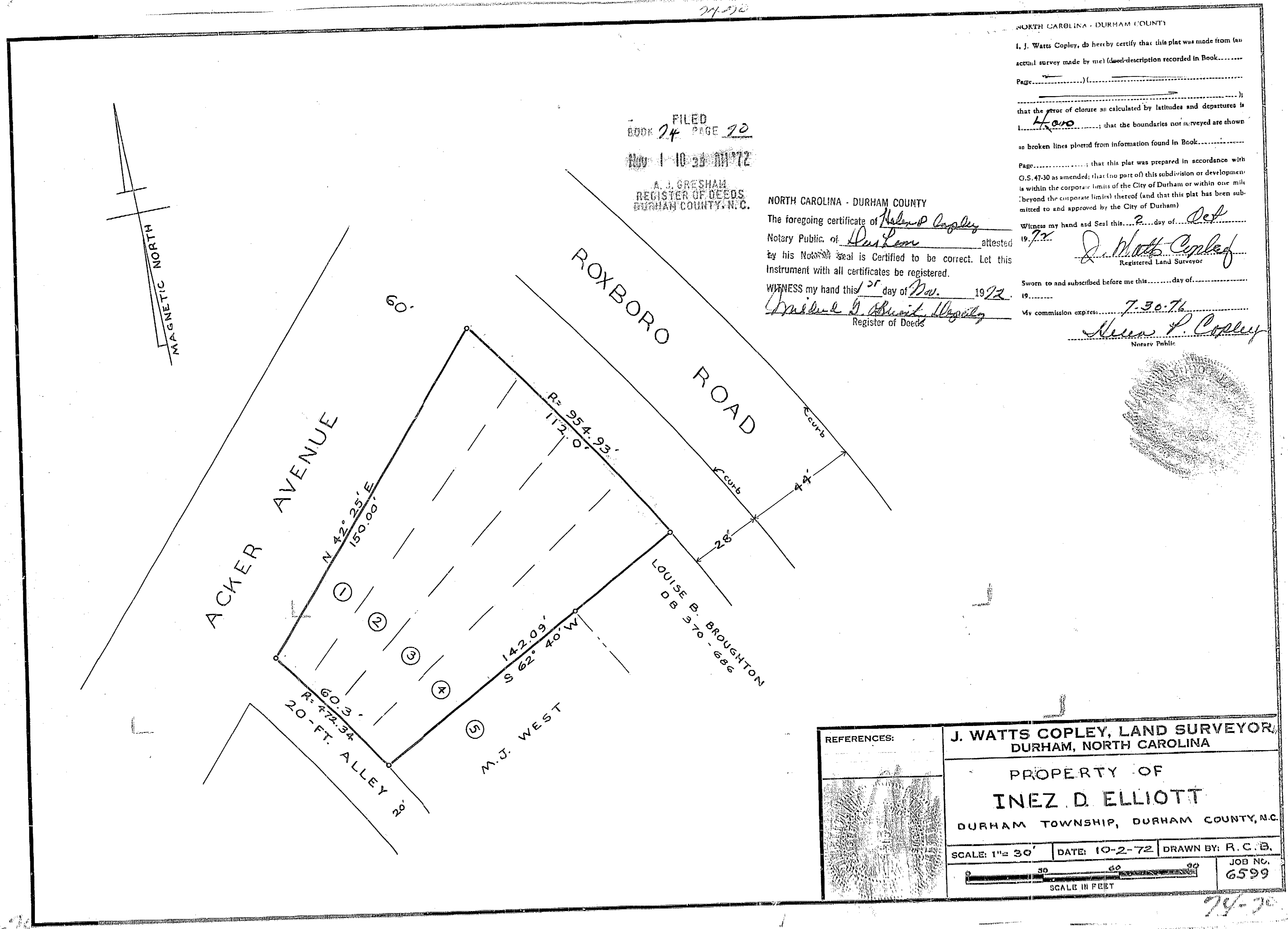

NORTH CAROLINA - DURHAM COUNTY

I, J. Watts Copley, do hereby certify that this plat was made from the actual survey made by me (description recorded in Book _____ Page _____) that the error of closure as calculated by latitudes and departures is 4.00 that the boundaries not surveyed are shown as broken lines plotted from information found in Book _____ that this plat was prepared in accordance with G.S. 41-30 as amended; that no part of this subdivision or development is within the corporate limits of the City of Durham or within one mile beyond the corporate limits) thereof and that this plat has been submitted to and approved by the City of Durham;

Witness my hand and seal this 2 day of Oct 1972

J. Watts Copley
 Registered Land Surveyor

Sworn to and subscribed before me this 2 day of Oct 1972

My commission expires: 7-30-74

Watts P. Copley
 Notary Public

FILED
 BOOK 74 PAGE 70
 Nov 1 10 35 AM '72
 A. J. GRESHAM
 REGISTER OF DEEDS
 DURHAM COUNTY, N. C.

NORTH CAROLINA - DURHAM COUNTY

The foregoing certificate of Watts P. Copley Notary Public, of Durham attested by his Notary seal is certified to be correct. Let this instrument with all certificates be registered.

WITNESS my hand this 2 day of Nov 1972

Watts P. Copley
 Register of Deeds

REFERENCES:

**J. WATTS COPLEY, LAND SURVEYOR,
 DURHAM, NORTH CAROLINA**

PROPERTY OF
INEZ D. ELLIOTT
 DURHAM TOWNSHIP, DURHAM COUNTY, N.C.

SCALE: 1" = 30' DATE: 10-2-72 DRAWN BY: R. C. B.

JOB NO. 6599

SCALE IN FEET

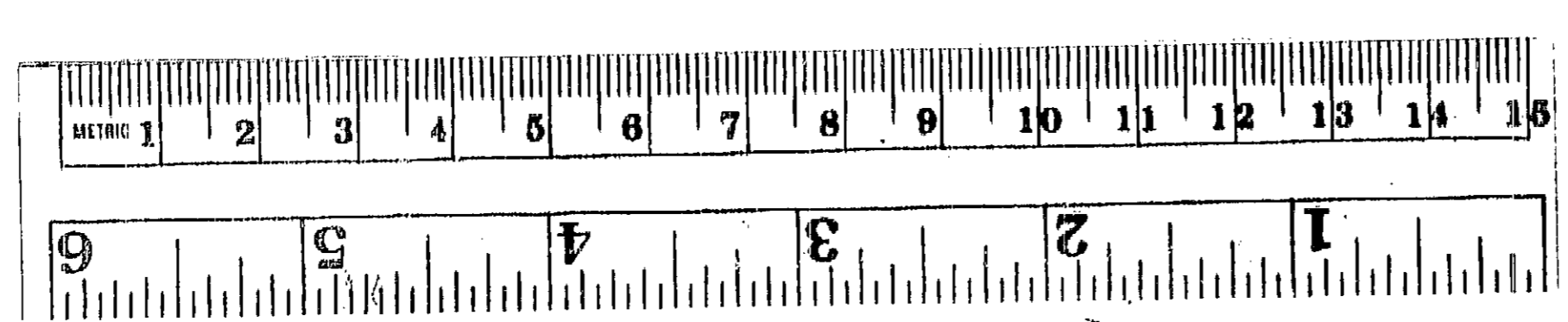

74-70
 PG
 7
 4
 BK