

Duke University
 P.B. 15-52

98-14D

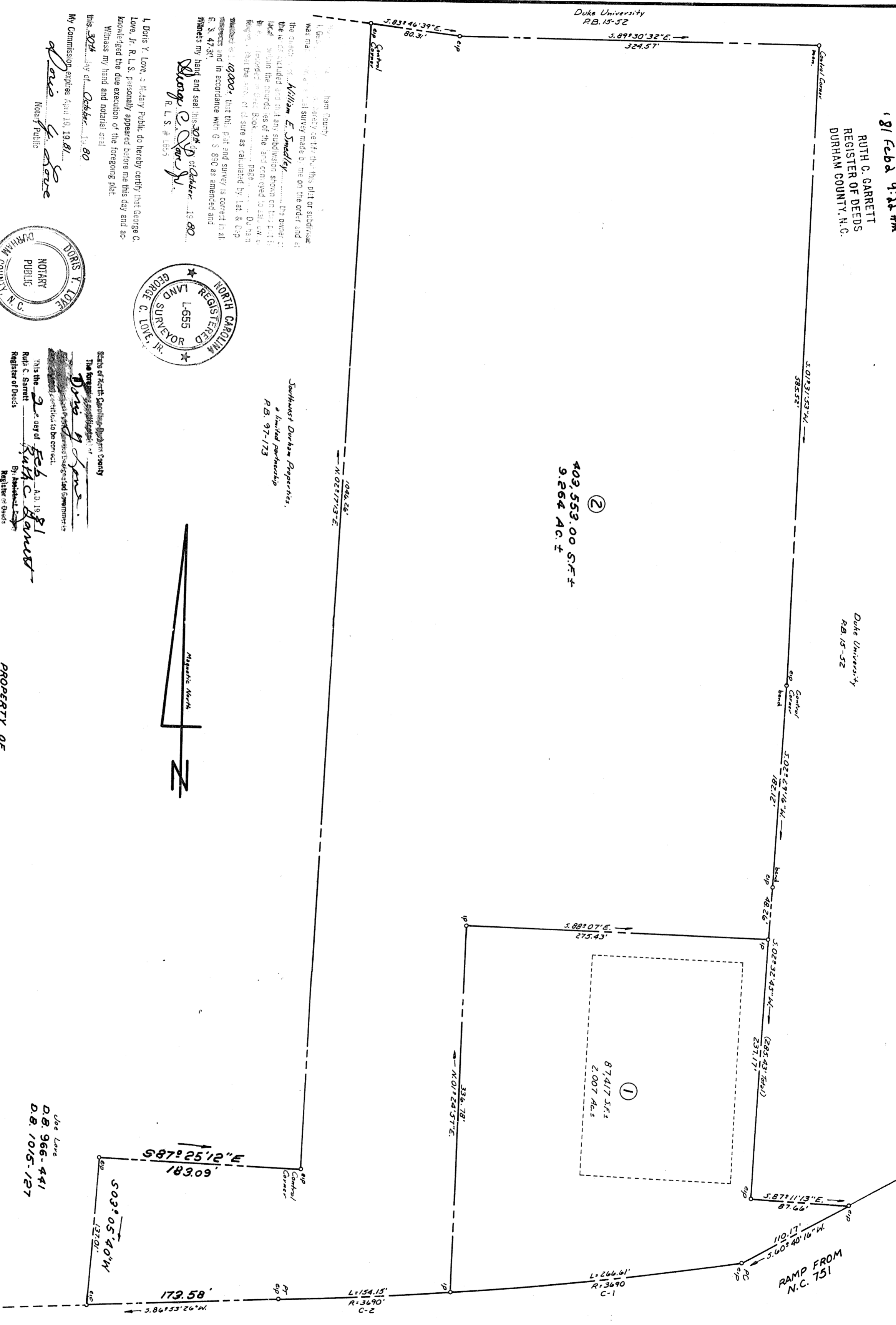

CHAPEL HILL BOULEVARD
 U.S. HWY. NOS. 15 & 501
 260' R/W

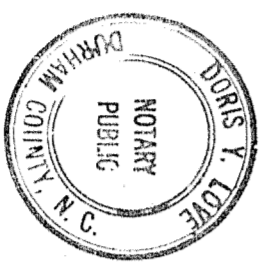

State of North Carolina, Durham County
 The foregoing application of
 William E. Smedley
 This the 2nd day of Feb. A.D. 1981
 By Notary Public
 Ruth C. Garrett
 Register of Deeds

SURVEYED BY
GEORGE C. LOVE, JR.
 REG. LAND SURVEYOR L-555
 308 W. Main St., Durham, N. C.
 P. O. Box 1395 ZIP 27702
 PHONE 682-1879

Reference
 T.M. 232-2-1, 14
 D.B. 393-505
 D.B. 10-1/15
 D.B. 392-533
 D.B. 395-496
 D.B. 1/5-259

PROPERTY OF
WILLIAM E. SMEDLEY
 CITY-OUT TOWNSHIP
 DURHAM COUNTY
 NORTH CAROLINA
 SCALE 1" = 60'

AREA ANALYSIS

Parcel	S.F.	Ac.
1	87,417	2,007
2	409,553	9,264
Total:	496,970	11,271

CURVE DATA

Curve	R	Δ	L	T	CH	CA BRNG
C-1	36.90'	041.08123°	206.61'	133.36°	266.35'	S. 83° 00' 57" W.
C-2	36.90'	021.2337°	154.15'	71.09°	154.15'	S. 86° 16' 50" W.

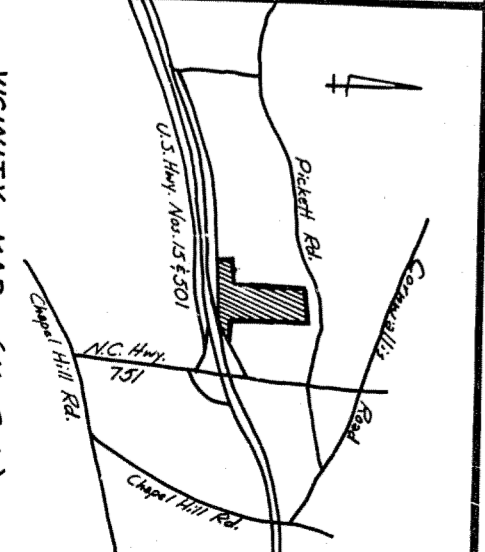

58-140 2-1-81

160.50
 Z-BW-1173