

DURHAM PROPERTY RECORD SEARCH

224953
DURHAM CHAPEL HILL BLVD

NEJODA LLC
327 MAIN ST
DURHAM, NC, 27701

Total Assessed Value
\$1,344,467

KEY INFORMATION

| | | | |
|--------------------|---|-------------------|--------------------------|
| Tax District | CNTY-DRHM/CITY-DRHM | PIN | 0810-68-19-7153.002 |
| Account | 8661814 | Neighborhood | M810M |
| Land Use Code | 466 | Land Use Desc | COM/ OFFICE CONDO |
| Subdiv Code | C5022 | Subdiv Desc | DUKE FOR PARTNERS CONDOS |
| Deed Book & Page | 008542 / 000051 | Plat Book & Page: | CD0013 / 000083 |
| Last Sale Date: | 11/07/2018 | Last Sale Price: | \$1,346,000 |
| Legal Description: | DUKE FOREST PARTNERS COND OS/CONDO 2/UT#201 | | |

ASSESSMENT DETAILS

| | |
|-------------------------------|-------------|
| Land Fair Market Value | \$0 |
| Improvement Fair Market Value | \$1,344,467 |
| Total Fair Market Value | \$1,344,467 |

RESIDENTIAL BUILDING (1)

Assessed Total Improvement Value **\$1,344,467**

| | | | |
|------------------------------|-------------|------------------------|------|
| Year Built: | 1980 | Built Use / Ranch | - |
| Current Use | - | Percent Complete: | 100% |
| Heated Area (S/F): | 10,325 | Full Bathroom(s): | 0 |
| Half Bathroom(s): | 0 | Bedroom(s): | 0 |
| Fireplace (Y/N): | N | Basement (Y/N): | N |
| Basement Unfinished: | - | Basement Finished: | - |
| Basement Partially Finished: | - | Attached Garage (Y/N): | N |
| Assessed Building Value: | \$1,344,467 | | |

LAND DETAILS

| Land Fair Market Value (FMV) | Land Assessed Value | Mapped Acres |
|------------------------------|---------------------|--------------|
| \$0 | \$0 | - |

SALES

| Sales Date | Sale Price |
|------------|------------|
| 11/07/2018 | 1,346,000 |

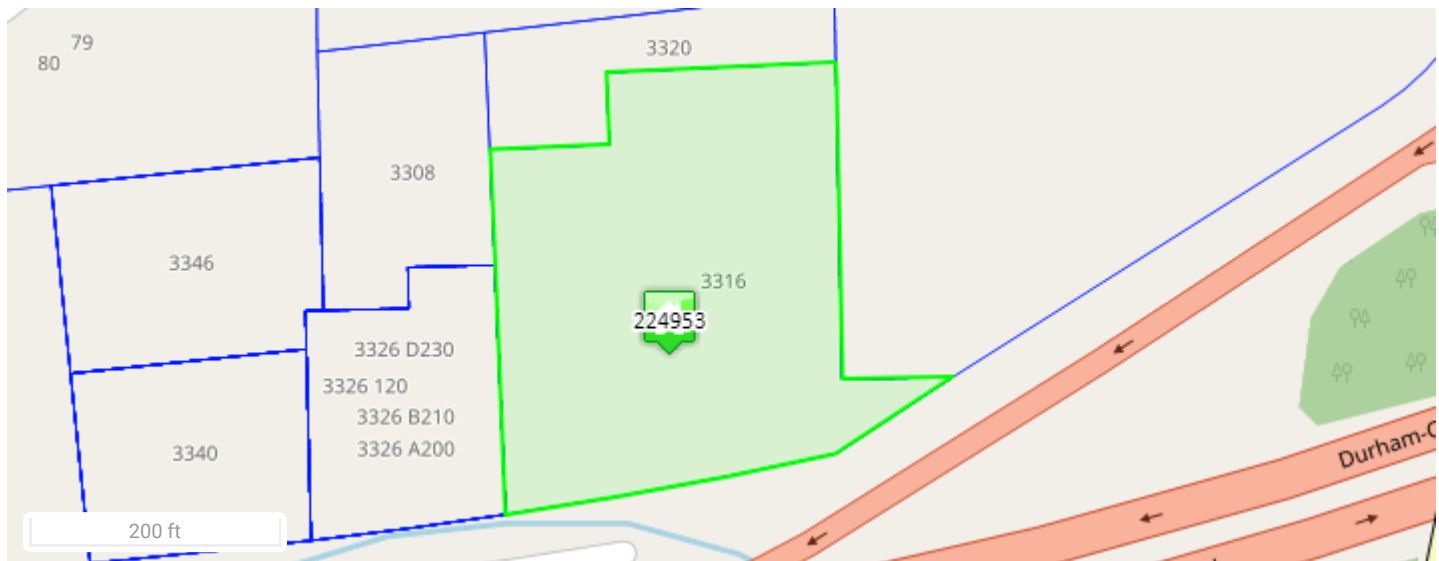



Disclaimer

Data Disclaimer: All data shown here is from other primary data sources and is public information. Users of this data are hereby notified that the aforementioned public information sources should be consulted for verification of the information contained on this website. **This site presents appraised value which may not represent taxable value.** While efforts have been made to use the most current and accurate data, Durham County, NC and Data Providers assume no legal responsibility for the use of the information contained herein.

Please direct any questions or comments about the data displayed here to tax_assessor@dconc.gov