



Willie L. Covington
Register of Deeds
Durham County, North Carolina

PLAT



2003075111

FOR REGISTRATION REGISTER OF DEEDS
Willie L. Covington
DURHAM COUNTY, NC
2003 DEC 16 04:07:40 PM
BK:160 PG:213-214 FEE:\$21.00

INSTRUMENT # 2003075111

GRANTOR(S): Southwest Durham

OWNER(S): Drive

Subdivision: City of Durham

Phase: _____

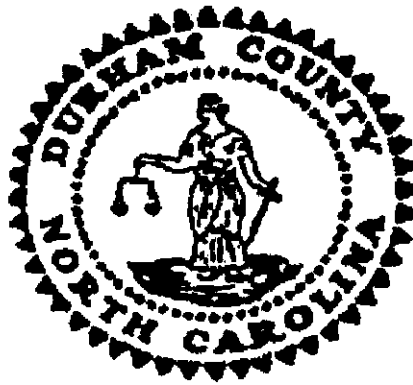

WILLIE L. COVINGTON
REGISTER OF DEEDS, DURHAM COUNTY
DURHAM COUNTY COURTHOUSE
200 E. MAIN STREET
DURHAM, NC 27701

PLEASE RETAIN YELLOW TRAILER PAGE

It is part of recorded document, and must be submitted with original for re-recording
and/or cancellation.

Filed For Registration: 12/16/2003 04:07:40 PM
Book: PLAT 160 Page: 213-214
Document No.: 2003075111
PLAT 2 PGS \$21.00
Recorder: CAROL JENKINS

State of North Carolina, County of Durham

WILLIE L. COVINGTON , REGISTER OF DEEDS

By: Carol Jenkins
Deputy/Assistant Register of Deeds



2003075111

LINE TABLE	NUMBER	BEARING	DISTANCE	CURVE TABLE	NUMBER	DELTA ANGLE	RADIUS	ARC LENGTH	TANGENT	CHORD	DIRECTION	CHORD LENGTH
L1	N28°37'49"W	58.72	C1	101°28'04"	900.00	22.27	11.14	S29°20'21"E	22.27	22.27	113.14	22.27
L2	N53°55'42"W	23.64	C2	28°10'28"	527.82	239.35	132.45	N77°54'59"W	236.94	236.94	1177.94	236.94
L3	S62°40'02"E	201.78	C3	08°52'42"	527.82	81.79	40.98	S83°33'25"W	81.71	81.71	113.14	81.71
L4	S14°43'08"E	37.00	C4	02°10'44"	1026.24	39.03	19.52	S80°12'26"W	39.03	39.03	113.14	39.03
L5	N69°31'15"W	123.06	C5	1°41'36"	1026.24	255.11	128.22	S88°25'06"W	254.46	254.46	113.14	254.46
L6	N58°29'44"W	118.93	C6	03°50'04"	900.00	60.22	30.12	S31°57'54"E	60.21	60.21	113.14	60.21
L7	S14°43'08"E	37.32	C7	16°24'04"	900.00	257.63	128.70	S42°04'56"E	128.70	128.70	113.14	128.70
L8	N69°31'15"W	119.03	C8	82°27'01"	30.00	43.17	26.29	N09°03'28"W	39.54	39.54	113.14	39.54
L9	N58°29'44"W	120.75	C9	09°21'56"	379.50	62.03	31.09	S27°29'04"W	61.96	61.96	113.14	61.96
L10	S62°40'02"E	73.81	C10	04°58'22"	2450.00	213.42	106.78	S31°07'33"E	213.35	213.35	113.14	213.35
L11	S47°10'53"E	247.65	C11	2°45'54"	615.00	267.78	136.04	S46°05'39"E	265.65	265.65	113.14	265.65
L12	N22°25'29"W	186.95	C12	00°55'34"	2386.50	38.58	19.29	S59°01'49"E	38.58	38.58	113.14	38.58
L13	N21°03'16"E	70.75	C13	03°10'25"	1089.93	112.37	56.11	S61°04'49"E	112.37	112.37	113.14	112.37
L14	N41°17'23"E	121.87	C14	38°08'53"	915.00	93.57	46.82	S32°24'53"E	93.53	93.53	113.14	93.53
L15	S58°15'23"E	121.87	C15	05°51'33"	915.00	238.66	120.01	S42°48'39"E	237.98	237.98	113.14	237.98
L16	S28°37'49"W	44.82	C16	14°56'39"	15.00	2.58	1.31	S09°03'28"E	1.31	1.31	113.14	1.31
L17	N53°11'42"E	41.25	C17	82°27'01"	15.00	21.59	10.79	N19°17'17"	19.77	19.77	113.14	19.77
L18	S16°20'51"W	41.27	C18	10°48'21"	394.50	74.40	37.31	S28°45'52"W	74.29	74.29	113.14	74.29
L19	S62°40'02"E	351.42										
L20	S58°29'44"E	74.55										
L21	S47°10'53"E	243.36										
L22	N32°25'29"W	180.61										
L23	N21°03'16"E	77.63										
L24	S28°37'49"W	10.13										
L25	N28°37'49"W	44.82										
L26	N53°55'42"W	35.75										

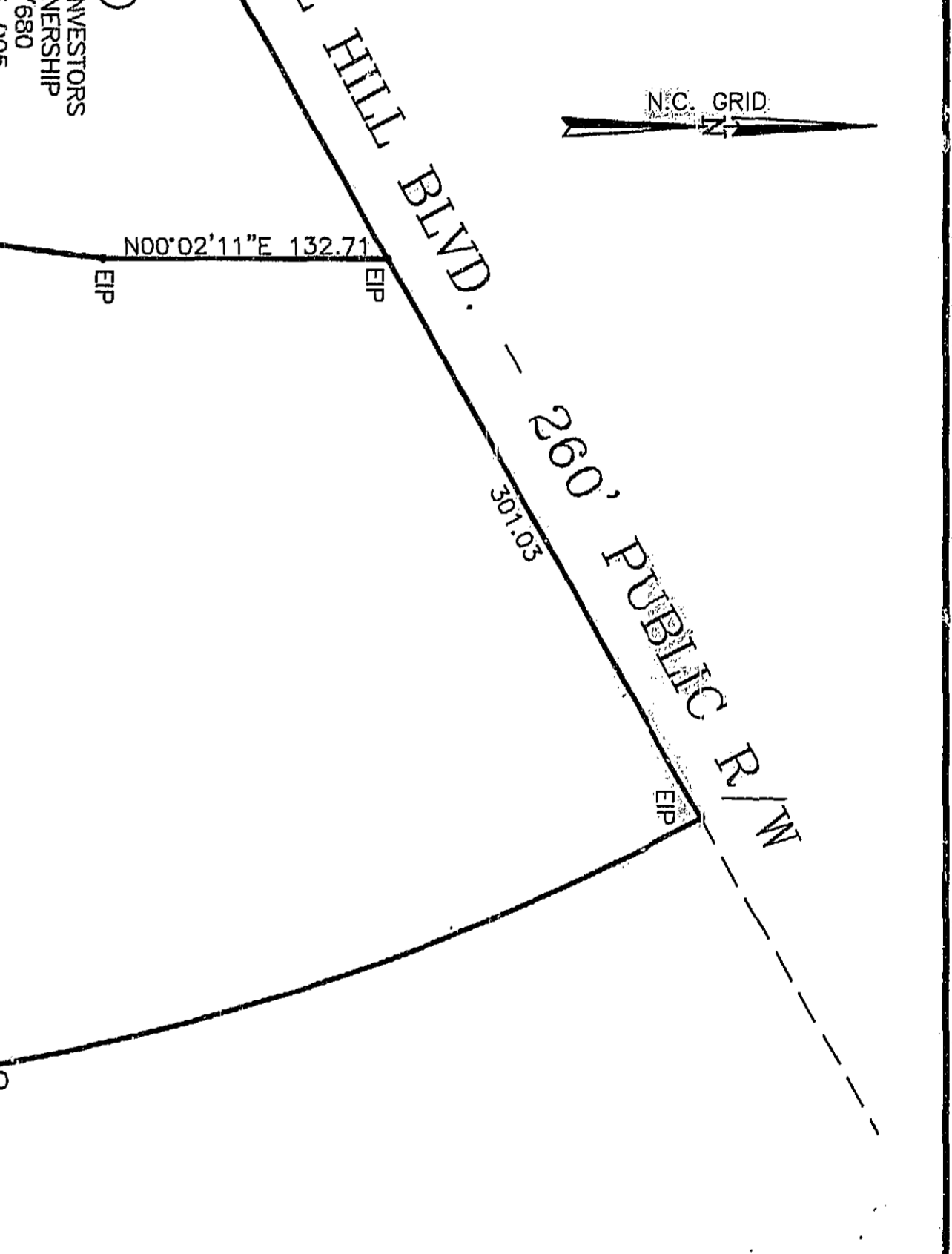

NUMBER	BEARING	DISTANCE	NUMBER	DELTA ANGLE	RADIUS	ARC LENGTH	TANGENT	CHORD	DIRECTION	CHORD LENGTH
L1	N28°37'49"W	58.72	C1	101°28'04"	900.00	22.27	11.14	S29°20'21"E	22.27	22.27
L2	N53°55'42"W	23.64	C2	28°10'28"	527.82	239.35	132.45	N77°54'59"W	236.94	236.94
L3	S62°40'02"E	201.78	C3	08°52'42"	527.82	81.79	40.98	S83°33'25"W	81.71	81.71
L4	S14°43'08"E	37.00	C4	02°10'44"	1026.24	39.03	19.52	S80°12'26"W	39.03	39.03
L5	N69°31'15"W	123.06	C5	1°41'36"	1026.24	255.11	128.22	S88°25'06"W	254.46	254.46
L6	N58°29'44"W	118.93	C6	03°50'04"	900.00	60.22	30.12	S31°57'54"E	60.21	60.21
L7	S14°43'08"E	37.32	C7	16°24'04"	900.00	257.63	128.70	S42°04'56"E	128.70	128.70
L8	N69°31'15"W	119.03	C8	82°27'01"	30.00	43.17	26.29	N09°03'28"W	39.54	39.54
L9	N58°29'44"W	120.75	C9	09°21'56"	379.50	62.03	31.09	S27°29'04"W	61.96	61.96
L10	S62°40'02"E	73.81	C10	04°58'22"	2450.00	213.42	106.78	S31°07'33"E	213.35	213.35
L11	S47°10'53"E	247.65	C11	2°45'54"	615.00	267.78	136.04	S46°05'39"E	265.65	265.65
L12	N22°25'29"W	186.95	C12	00°55'34"	2386.50	38.58	19.29	S59°01'49"E	38.58	38.58
L13	N21°03'16"E	70.75	C13	03°10'25"	1089.93	112.37	56.11	S61°04'49"E	112.37	112.37
L14	N41°17'23"E	121.87	C14	38°08'53"	915.00	93.57	46.82	S32°24'53"E	93.53	93.53
L15	S58°15'23"E	121.87	C15	05°51'33"	915.00	238.66	120.01	S42°48'39"E	237.98	237.98
L16	S28°37'49"W	44.82	C16	14°56'39"	15.00	2.58	1.31	S09°03'28"E	1.31	1.31
L17	N53°11'42"E	41.25	C17	82°27'01"	15.00	21.59	10.79	N19°17'17"	19.77	19.77
L18	S16°20'51"W	41.27	C18	10°48'21"	394.50	74.40	37.31	S28°45'52"W	74.29	74.29

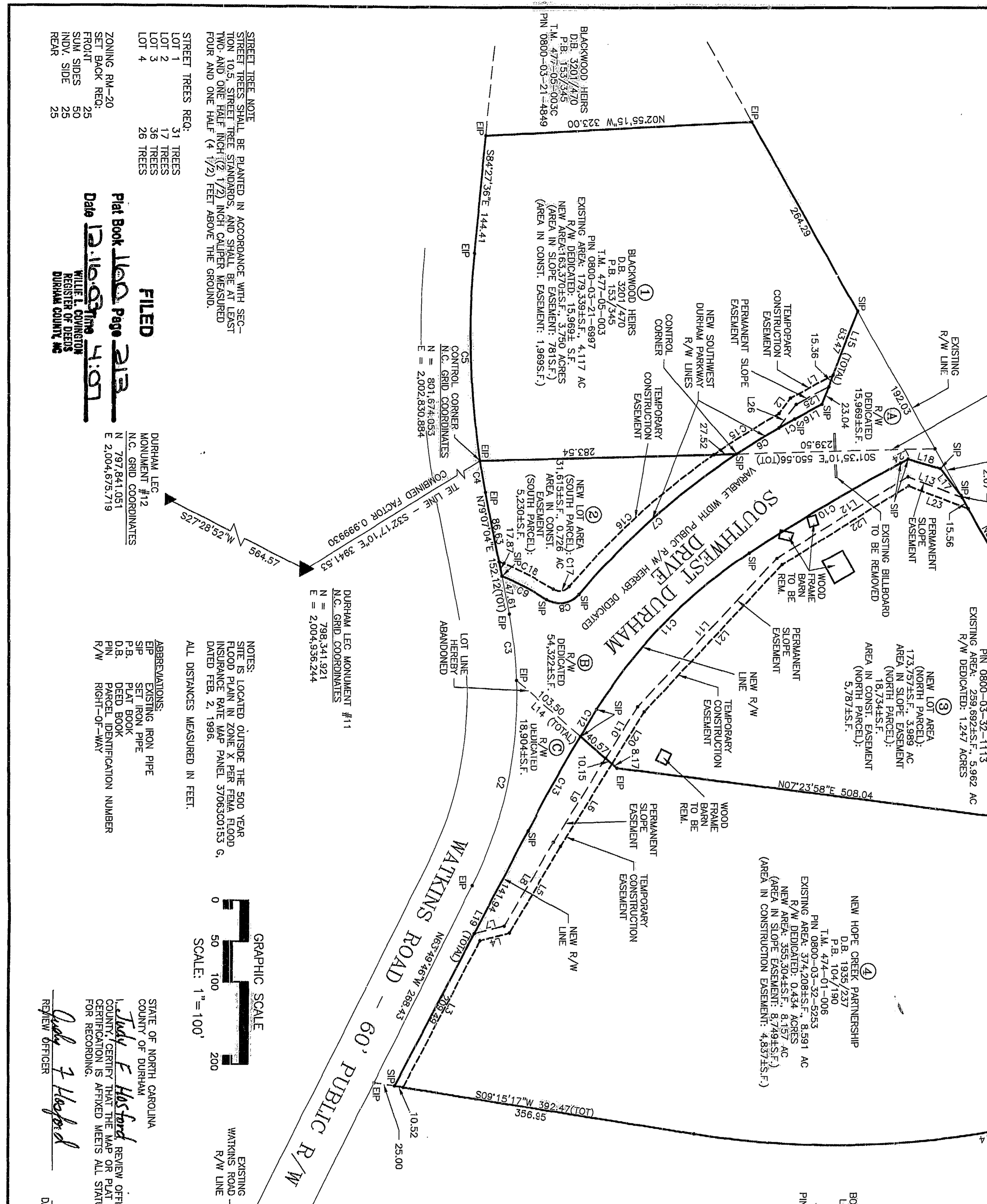

NOTARY PUBLIC
TONIC AMOS
 DURHAM COUNTY, NORTH CAROLINA
 My Commission Expires 07-17-07

REGISTERED LAND SURVEYOR
RONALD D. CARPENTER
 DURHAM COUNTY, NORTH CAROLINA
 L-2458

REGISTERED LAND SURVEYOR
RONALD D. CARPENTER
 DURHAM COUNTY, NORTH CAROLINA
 L-2458

REGISTERED LAND SURVEYOR
RONALD D. CARPENTER
 DURHAM COUNTY, NORTH CAROLINA
 L-2458

STATE OF NORTH CAROLINA
 COUNTY OF DURHAM
 I, **Judy E. Hasford**, Review Officer of Durham County, certify that the map or plat to which this certification is affixed meets all statutory requirements for recording.
 Date: 12-16-03

THIS PLAT IS A PLAT OF CORRECTION AND SUPERCEDES P.B. 159/828. SOUTHWEST DURHAM PARKWAY IS HEREBY RENAMED SOUTHWEST DURHAM DRIVE.

THIS PLAT HAS BEEN CERTIFIED FOR RECORDED BY THE DURHAM CITY-COUNTY PLANNING DEPARTMENT
 BY: **[Signature]**
 DATE: 12-16-03
 APPROVAL VOID 60 DAYS FROM SAID DATE.

FINAL PLAT OF CORRECTION FOR
SOUTHWEST DURHAM DRIVE
 TRIANGLE TOWNSHIP, DURHAM COUNTY, NORTH CAROLINA

3715 University Drive
 Durham, NC 27707-2646
 (919) 490-2929
 Scale: 1"=100'
 Job No: 9018743
 Revisions: